THE MARION DAILY STAR.

VOL. XIV. NO. 127 MARION, OHIO, SATURDAY, APRIL 18, 1891 PRICE 3 CENTS

MR. HARRISON'S TRIP

The President Visits Memphis and Little Rock.

ENTHUSIASTIC RECEPTIONS.

A Few Hours Stop at Both Cities and the Presidential Train Leaves for Texas and the Pacific Coast—Presidents Harrison and Diaz to Meet Over the Rio Grande.

MEMPHIS, April 18.—The run of the presidential train from Birmingham to Memphis was run over the line of the Kansas City, Memphis and Birmingham railroad.

About 11:30 o'clock at night the train was halted at Jasper, Ala., where several hundred enthusiastic people were waiting.

Bonfires burned at intervals along the track. As the president had retired, Mr. Boyn introduced Mr. Russell Harrison, who made a few remarks and invited the crowd to inspect the interior of the observation car. The invitation was accepted with alacrity.

Every precaution was taken by the railroad company, during the run from Birmingham, to guard against accident to the presidential train.

Seven miles from Memphis a reception committee of citizens from that city, boarded the train and proceeded with the presidential party to Memphis.

On the outskirts of the city, a number of ladies came on board, and several of them presented Mrs. Harrison with a bouquet of roses.

The train arrived at 10:20 o'clock. Mayor Clapp met the president and escorted him and the others of the party to carriages in waiting, and the procession which had been arranged for took up the line of march through the principal streets, headed by the Rosier Zouaves, the Ohio Shaw guards, a part of the colored G. A. R. men and a colored cadet company. The procession ended at the Merchants' Exchange, which was decorated with a single United States flag of huge dimensions. From the portico of the exchange building Mayor Clapp introduced the president, who addressed the large assemblage standing in the intense hot sun. Calls for Postmaster General Wanamaker and Secretary Rusk were answered by short addresses from these gentlemen, and then the president had a public reception lasting about an hour. At the conclusion of the reception the presidential party was taken to the Louisville and Nashville station, where the president shook hands with a number of people. The train left for Little Rock at noon.

At Little Rock Arkansas.

LITTLE ROCK, Ark., April 18.—The president's train arrived in Little Rock at 5:15 o'clock yesterday evening after an uneventful run from Memphis. The Arkansas swamp region through which the train passed was rather monotonous, but the president seemed to enjoy the luxuriant foliage and picturesque and quiet negro cabins.

At Madison, a small village on the banks of the St. Francis river, the train was brought to a standstill to enable the president to hear a serenade by a band of negro musicians.

At Forrest City a large crowd cheered the president as the train went by, and at Brinkley a salute was fired from a cannon, and several hundred people gave vent to their lungs.

Carlisle, a village thirty miles from Little Rock, turned out a hundred people to greet the president. Here the wife of Governor Eagle and a number of other ladies, forming a committee of reception, took the train and proceeded with it to Little Rock.

The president's reception at Little Rock was enthusiastic, cannon boomed and steam whistles blew, escorted by military organizations the presidential party proceeded to the state capitol in front of which a gaily decorated grand stand had been erected. The presidential party was given seats on the platform with the governor and state officers. Federal and state judiciaries, reception committees and mayor and town council, in front of the grand stand, several thousand people were packed in a solid mass and they cheered lustily when the president was introduced by Governor Eagle. The president made a short speech, and Postmaster General Wanamaker and Secretary Rusk followed with brief remarks.

After the president had held a short reception he was driven back to the depot, and just before 7 o'clock the presidential train left for Galveston. The houses along the line of route in Little Rock were profusely decorated with bunting and the capitol building was covered with flags.

Governor Hogg of Texas, has telegraphed he will meet the president at Palestine, in that state, and Brig. Gen. Stanley, commanding the department of Texas, and his personal staff, will join the party at Galveston and accompany it to San Antonio. Brig. Gen. Merritt will accompany the party through his department from El Paso to Los Angeles.

The president has informed the committee in charge of arrangements at Galveston that he preferred that there be no demonstrations in that city on Sunday as it is his desire to devote the whole day to a much needed rest. The reception originally arranged for that day will therefore be abandoned.

TWO PRESIDENTS TO MEET.

Mr. Harrison and Mr. Diaz Will Shake Hands Over the Rio Grande.

EL PASO, Tex., April 18.—Mayor Caples of El Paso will present President Harrison a telegram from him if it would be agreeable to him to meet President Diaz, of Mexico, on the line of the Rio Grande. Upon receipt of the reply President Harrison wrote: "The meeting with Diaz with President Diaz, of Mexico, will be most agreeable to me if it meets with his wishes."

Diaz's answer has not been received, but the Mexican government authorities in Santa Fe express the belief that he will come, and be escorted by his staff, to exchange compliments with Mr. Harrison. Extensive preparations for the great event are being made on both sides of the river.

INDIANS AT PINE RIDGE.

Their Condition Reported to the Indian Office at Washington.

WASHINGTON, April 18.—The Indian office has recived a long letter from Capt. Charles G. Penney, acting Indian agent at the Pine Ridge agency, in which he gives his views regarding the condition of the Indians at Pine Ridge. He says that there is a general feeling of unrest among the Indians, due to bad faith on the part of the government, and the almost total failure of their crops. So far as legislation is to relieve causes of trouble have been made to exist, but as the Indians see it it is only another promise which seems to inspire hope among them.

The coming of Special Agent Cooper he says, is having a most excellent effect. The general effect of the recent outbreak, however, upon the minds of the Indians, has been bad. The severe losses sustained by them and the destruction of life which ensued, has made their hearts bitter and sore. "They are generally no less inclined to be turbulent," he says, "but the memory of the loss of sacred friends and fellow-tribesmen rankles in their hearts and is an ever present source of discontent which may break out will break out, whenever the needed spark is supplied."

Capt. Penney says that the first step to insure peace and quiet upon the reservation, would be to let the delegation selected by Gen. Miles last winter go to Washington again. Have Gen. Miles with them, and talk unrestrained and freely to the president and Secretary Noble. He says the police force is demoralized and weak in numbers. The rations given the Indians are ample, but they do not know the element of economy in preparing their food.

SENATORIAL CAUCUS.

The Democrats at Tallahassee Fail to Reach an Agreement.

TALLAHASSEE, Fla., April 18.—In the joint Democratic caucus material nominating caucus last night, Whitehurst, of Hillsborough county, when his name was reached, arose and said that a call man told him that morning it would be worth $500 for him to vote for Call. This produced a pronounced sensation, but an investigation showed that the offer was made by John McClellan, of Calhoun county, not a member of the legislature, and Call's supporters disclaimed all connections with him or responsibility for his actions. Subsequently a note from Senator Call himself also disclaimed all connection with McLellan.

Six ballots were taken last night, but no great change occurred, and the last, which stood: Call 57, Speer 36 and Bloxham 2, differed but little from the earlier ballots.

At the close of the fifteenth ballot a resolution was offered by an anti-Call-ite providing that no election of a United States senator shall be had until a nomination shall have been made by the two-thirds vote. The Call men did not oppose the resolution, but moved to postpone consideration of it till Monday night and the motion finally prevailed, 50 to 47.

The eighteenth ballot resulted as follows: Call 57, Speer 37, Bloxham 1. The caucus then adjourned till Monday night.

THE CHAMPION GLUTTON.

A Man Who Will Wager He Can Eat More Than Any Other Man Living.

MARTIN'S FERRY, O., April 18.—The biggest eater in the United States lives at Bridgeport, this county. His name is E. C. Lyle. He attended the Foresters' supper and social, and said that he could eat more than any man in the hall.

Harry Eberly accepted the challenge, but soon threw up the sponge. Lyle continued to eat for two hours and fifteen minutes. He ate all the chicken, cake, pickles, and everything else that was on the table in the hall, and drank a dozen pots of coffee and called for more.

Lyle says that he had eaten a peck of apples before he began, and did not expect to eat anything when he entered the hall. He says he will eat across any man living, and will wager that he can eat more than any man in the world.

Usually he is not an uncommon large eater, but these spells come on him every few months. He has been known to eat a large ham just before retiring, five quarts of oysters at night and so on. Lyle is a boatman and enjoys good health.

State Farmers' Alliance Organized.

CLEVELAND, O., April 18.—The National Farmers' Alliance and the Industrial Union effected a state organization by electing the following officers: President, Alva Agee, of Guilford county; vice president, H. W. Loomis, of Sparta; secretary, Harry Parker, of Georgetown; treasurer, Albert Sperry, of Fairfield; lecturer, A. D. Foster, of Adams. Resolutions were adopted declaring the principles of the Farmers' Alliance and Industrial Union to be identical with those of the National Reform Union. The latter is said to be a secret order.

Emigration to America.

DUBLIN, April 18.—All signs indicate that the emigration from Ireland to America will be at least as large this year as last. The emigrants are young men and women, the flower of agricultural districts, there being very few tradesmen or mechanics. Fully two thirds have their passages prepaid from America.

Railroad to Jerusalem.

LONDON, April 18.—From Constantinople comes news that the railway from Jaffa to Jerusalem is nearly half finished, and will be finished within a year. It will be equipped with all modern comforts and luxuries of travel for the use of pilgrims and tourists.

Priest Killed in a Cathedral.

VIENNA, April 18.—A shoemaker at Hatzen killed a priest in the cathedral by shooting him with a revolver, and then killed himself. The motives were revenge and jealousy.

INDIA'S HOLY CITY.

It Is Passing Through a Religious Crisis.

SERIOUS RIOTING RESORTED TO.

All Business Entirely Suspended and British Troops in Possession of the Place—Bismarck May Not Be Elected on a Re-Ballot—Other Foreign News.

CALCUTTA, April 18.—The news from Benares, the capital of the Benares district, is to the effect that the excitement among the natives over the attempted demolition of a holy temple by the authorities, who propose to erect a new water works on its site, is increasing hourly. All business houses are closed, and thousands of workmen of the city and district have suspended labor and are gathering in large and angry crowds.

Serious conflicts have already occurred between the local authorities and the excited natives, who are being urged on by bands of priests and religious enthusiasts. The officials are supported by the British troops who are being rapidly concentrated in the threatened locality. The Marquis of Lansdowne, viceroy of India, has, in response to dispatches from Benares, which reached him at Simla, where he now is, caused strong reinforcements from contiguous territory to be drafted into Benares. Other bodies of troops are also being hurried forward. Strong guards of British soldiers have been placed in and around the banks and public buildings.

The swarms of natives who had filled the streets during the early hours of the day, fiercely gesticulating and loudly cursing the desecrators of the holy place, finally resolved on more decided action. Leaders placed themselves at the head of the frantic mob, and at once the work of cutting the telegraph wires was begun. This was followed by the attacking and looting of the railway station. The station chest was broken open and 3,000 rupees carried off. Military assistance at this point came to the aid of the municipal authorities, and, after the arrest of one hundred of the most conspicuous and violent of the rioters, the disturbance was, for the time being at least, quieted.

The European residents of Benares are, however, apprehensive that the trouble is not yet over. The fact that the difficulty had its origin in the religious feeling and historical pride of the Brahmins and Hindoos is a disquieting reflection to the Christians.

Something About Benares.

Benares is India's holy city, the chief and ancient seat of Hinduism. It has 500 mosques and a thousand pagodas. It is visited yearly by great crowds of devout pilgrims, the number sometimes reaching 10,000.

Benares is on the left bank of the Ganges, 420 miles northwest of Calcutta, 600 miles southeast of Delhi, and seventy-four miles southeast of Allahabad. Its population is about 220,000.

Three miles northwest of Benares is the suburb of Sarnath, the residence of the British population and the site of the civil establishments and military cantonments.

Owing to the fanatical character of the people and pilgrims of Benares, the outbreak is serious indeed. It also gives a central rallying point to the widespread religious discontent which the passage of the age of consent bill has generated.

The removal of a temple to make room for water works may not seem to the Occidental mind a sufficient reason for a great religious revolt, but it should be remembered that so small a thing as the reported coating of the army cartridges with lard instead of with tallow gave occasion, if not cause, to the great Sepoy rebellion in 1857.

The British army in India is composed of only 74,000 European officers and men. Joined with it is a native army of 144,000 officers and men. The loyalty of the native army in the face of a great religious excitement is questionable and the population of India is 285,000,000.

Great Britain and Venezuela.

LONDON, April 18.—It is stated that the British government has called Venezuela to account for the murder of a British subject named Will am Campbell by the Venezuelan police. The killing appears to be the outgrowth of the old border dispute between Great Britain and Venezuela. Campbell was arrested as a trespasser on Venezuelan soil, and was shot because he did not immediately obey the order to accompany his captors. The affair gives Great Britain a desired pretext for an aggressive attitude toward Venezuela, part of whose territory the British have been anxious to secure, on account of gold-bearing discoveries in the coveted soil.

Russia's Attitude Toward Roumania.

LONDON, April 18.—The attitude of Russia toward Roumania is causing no little speculation. The Roumanians have ordered a cessation of work on fortifications along the Russian frontier, and it is even proposed to make the celebration of the anniversary of the accession of King Charles of Roumania, strictly a national affair, thereby excluding from participation Austrians and Germans. With Russia as ally or friend the latter could advance without opposition to Bulgaria.

Bismarck May Be Defeated.

BERLIN, April 18.—The final returns of the German elections are not yet known, but it is declared in the reichstag that he has been defeated in Frankfort. The prince, however, gives no sign of feeling from the fight. The only possible danger will be if it is evident that the National Liberals will hold the balance of power between the Conservatives and the Centrists. The latter is said to be in favor of Bismarck.

Triple Drowning.

MONTREAL, April 18.—While Alva Foster, aged 15, Ross Foster, aged 13, and Walter Smith, aged 12, were playing on a small raft on the bay near Point St. Charles, the raft capsized and threw the boys into the water. Alva Foster and Walter Smith were drowned. The bodies have not yet been recovered.

TRADE REVIEW.

Dun & Company's Weekly Report on the Condition of Business.

NEW YORK, April 18.—R. G. Dun & Company's weekly review of trade says: With better weather there is visible improvement in trade and collections, and while it is but slight as yet, the outlook for the future is generally regarded as encouraging. Meanwhile the volume of trade continues nearly as large in aggregate value as it was a year ago, some decrease in quantities of important products being balanced by an advance in the level of prices, which was nearly 15 per cent. higher than a year ago April 1, and is still more than 13 per cent. higher.

The iron trade shows greater shrinkage than any other, the decrease in charcoal iron production in March having been 185 tons, and in all iron, with corrections in coke output, 21,363 tons. The output is 55,311 tons, or 38.6 per cent. lower than a year ago.

There is seen a somewhat better demand for finished products, especially for structural iron and rails, and 30,000 ton of rails have been sold during the week, making orders for the year thus far about 550,000 tons. The anthracite coal trade still drags, the reported output, 2,070,561 tons, being 1,773,162 tons greater than last year to same date. Consumption of copper is slow, and tin is a quarter weaker, with lead dull. The spinners' takings of cotton continue slightly greater than a year ago, with the exports very much larger. Wool is dull. Boston sales being but 2,202,100 pounds for the week.

At Boston the demand for merchandise generally has improved, and retail trade has been quite heavy. Trade at Philadelphia is only fair. Some kinds of finished iron at Pittsburg are weaker, but glass unchanged. At Cleveland trade is generally inactive. Some improvement is seen at Cincinnati, and also at Detroit. The sales of dry goods at Chicago fall a trifle below those of last year, and clothing is quiet, but shoes active and collections in all these trades good. Receipts of lard and butter show slight decrease, and of dressed beef and cheese some increase, with considerable gain in wool.

At Omaha, St. Paul, Minneapolis and Denver trade is fairly good, prices of lumber and flour improving. Business is dull at Kansas City and Memphis, but improved at New Orleans and Atlanta. In speculative markets there has been a general advance in breadstuffs, hogs and lard, a decline in oil, and no change in cotton and coffee. Larger export demand, and reports of scarcity abroad, have lifted wheat two and one-fourth cents, to $1.19½, with sales of 46,000,000 bushels here, and oats have risen two cents, to sixty-one and one-half cents, and corn five and one-fourth cents, to eighty-two and three-fourth cents on small scales.

The business failures occurring throughout the country during the last seven days number: For the United States 217, and for Canada 34, or a total of 251, as compared with a total of 243 last week, and 243 the week previous to last. For the corresponding week of last year the figures were 214, representing 181 failures in the United States and 33 in the Dominion of Canada.

JUMPED TO DEATH.

A Prisoner Jumped from One Train Only to Be Killed By Another.

PITTSBURG, Pa., April 18.—Last night Constable McDonald, of West Newton, having in charge prisoner Sandy Wilson, of Greensburg, boarded the fast line on the Penn-sylvania railroad back to Greensburg. After taking their seats in the smoker the constable removed the handkerchief from the prisoner, and they sat together smoking and talking. Jennette station was passed when the constable remarked: "Well, Sandy, you will soon be locked up." Wilson replied: "I'll see you in h—— first," and with a blow knocked the constable from the seat, and rushed out on to the platform and sprang from the train.

As he did so Constable McDonald followed. Just as both men reached the ground a freight train came down the opposite track. The fast line was stopped, and a terse search Officer McDonald was found alive, but unconscious from several wounds. Wilson's lifeless body was found thirty feet from the track horribly mangled. The men had jumped immediately in front of the freight train and were struck by the pilot. The constable and his lifeless prisoner were placed on the train and taken to Greensburg. McDonald will recover. Wilson was wanted on a charge of assault and battery preferred by his wife.

An Ex-Congressman Dying.

HUNTINGTON, W. Va., April 18.—Hon. Eskridge Gibson, who served two terms in the house of representatives from this district, is lying very low at his home in this city, and is believed to be dying. He has been sick about three weeks.

Ninety Persons Drowned.

SAN FRANCISCO, April 18.—The steamship Manowai arrived here to-day from Sydney and Honolulu. She reports that the British ship St. Catharis has been wrecked off the Caroline Islands, resulting in the drowning of ninety persons.

OHIO LEGISLATURE.

Proceedings of Both Branches of the General Assembly.

DELINQUENT TAX BILL PASSED.

A Number of Other Measures Acted on and an Adjournment Taken Until Monday—Action of the State Board of Pardons—Other Ohio News.

COLUMBUS, O., April 18.—The house passed Griffin's bill authorizing council to make a levy to pay half the expense of street lighting.

The senate passed Griffin's bill relating to delinquent taxes. The senate also passed a number of Hamilton county bills.

The senate passed Griffin's bill providing that where a release of mortgage is executed in the same manner as deeds for realty and is duly recorded such release shall operate as a discharge of such mortgages.

The senate passed Brown's bill requiring that the president of any corporation shall upon the petition of 10 per cent. of stockholders holding 50 per cent. of the stock, call a meeting at any time for the election of directors and officers.

Corcoran's bill, permitting corporations to guarantee 8 per cent. dividends on peferred stock, also passed the senate.

The senate adopted Herrmann's joint resolution directing the canal commission to make a survey of all the swamp lands in the state and have the same platted.

Senator David S. Morison, of Cleveland, has been tendered an important appointment in the new Cleveland city government, and will on Monday tender his resignation as senator. The report that he contemplated matrimony as the cause of resignation is untrue.

The Garber fee and salary bill was taken from the senate committee on judiciary in the morning and made a special order for next Wednesday.

The senate adjourned until Monday.

The house passed McClure's bill providing that where the county commissioners refuse to appoint a tax inquisitor the probate judge shall appoint.

The house passed the bill by Senator Morrison, regulating mutual fire insurance companies organized in other states and transacting business in Ohio. It provides that these companies shall be subject to the same requirements governing Ohio companies, and in addition thereto, must be properly organized under the laws of their own states. The bill amends section 3650 of the revised statutes and is now a law.

The house by a vote of yeas 17, nays 22, refused to agree to the report of the conference committee on the Alexander dog bill and the measure is in consequence dead. It will be remembered that it provided that all dogs running at large upon which the tax had not been paid should be killed.

The bill by Mr. McMakin, of Butler, to provide for the appointment of a commission to select a location for a monument to Ohio soldiers on the Chattanooga battle field, and appropriate $1,000 for the expenses of the same, was called up for passage in the house yesterday and postponed until next Wednesday at 11 o'clock. An effort will be made to have the appropriation increased to $5,000.

New Incorporations.

COLUMBUS, O., April 18.—Articles of incorporation were filed in the office of the secretary of state yesterday as follows: The St. Paul English Evangelical Lutheran church, Cincinnati, the Lewis Oil company, Toledo, capital stock $5,000; the Knights of Pythias Temple company, Cleveland, capital stock, $100,000; the Grove company, Salem, capital stock $25,000; the Citizens' Electric Railway Light and Power company, Mansfield, capital stock $125,000; the Mutual insurance company, change of name to the Reserve Insurance company, and change of location from Toledo to Painesville; the Buckeye Cart company, Columbus, capital stock $10,000; the United Storage Truck and Transfer company, Toledo, capital stock $25,000; the Salem-Garfield Mining and Manufacturing company, Garfield, capital stock $25,000.

Pardons Recommended.

COLUMBUS, O., April 18.—The state board of pardons makes the following recommendations: Morris Welch, received from Champaign county in 1876, for murder in the second degree, pardon; George W. Schlagel, shooting to kill, one year, Lucas county, pardon; Marion S. Alvord, Fulton county, received in 1889 for six years for assault to rape, pardon; Martin Madden, Hamilton county, received in 1885 for life for rape, commutation to twelve years recommended on petition of Trial Judge Robertson and Prosecuting Attorney Jordon Thomas; the victim was a 7-year-old child. The board asked the governor to grant a respite of thirty days to Stanley Jones, the Painesville murderer, sentenced to hang May 8, in order that new evidence submitted may be examined.

Hurt in a Runaway.

LEONTON, O., April 18.—Gen. W. H. Enochs, member of congress from this district, was danger ously injured by a runaway team yesterday. Gen. Enochs, who is attorney for the Norfolk and Western railroad, was driving up the line in company with J. J. Robinson, superintendent of the road at Petersburg. Just above the city the horses took fright at a passing engine and running, overturned the buggy, throwing the occupants over a high embankment. Gen. Enochs sustained a broken right arm and severe bruises about the shoulders and upper part of the body. The full extent of his injuries are not yet known.

O. A. M. Election.

CANTON, O., April 18.—The state council of the Order of American Mechanics has adjourned after electing officers for the year as follows: State councilor, M. H. Huesman, of Dayton; vice councilor, F. O. Delong, of Akron; secretary, W. H. Thompson, of Circleville, reelected; treasurer T. H. Arbuckle, of East Liverpool, re elected; instructors, C. G. Williams, of Warren, and T. G. Harper, of Bellaire, protector, F. L. Johnson, of Canton; delegate to the National council for three years, R. A. Cassidy, of Canton. The next meeting will be held at Cleveland.

Mother Stewart's Mission.

SPRINGFIELD, April 18.—Mother Stewart, the famous crusader of this city, will sail for England May 11, as fraternal delegate from the National W. C. T. U. to the international meeting of Good Templars at London, England. She is over 80 years old.

CHICAGO'S ELECTION.

The Official Canvass Completed and the Result Announced.

CHICAGO, April 18.—The official canvass of the city election was completed yesterday afternoon and Hempstead Washburne, Republican, for mayor, has a plurality of 3½ over Cregier. The canvassing board adjourned until Monday for the purpose of taking up the large number of precinct returns which have been laid over for revision, and at that time Judge Prendergast will present proof of alleged Republican frauds. If these proofs are of such a nature as to invalidate the election of mayor, then the board may act, otherwise the certificates of election will go to Hempstead Washburne. If the certificate of election is issued, the only redress Mayor Cregier has is to go into the courts, but it is not likely that he will go into protracted and expensive litigation.

The vote for mayor is as follows: Hempstead Washburne, Republican, 46,077; Dewitt C. Cregier, Democrat, 46,588; C. H. Harrison, Independent Democrat, 42,931; E. Washburne, Independent Republican, 21,027; Thomas Morgan, Socialist, 2,476. H. Washburne's plurality, 390.

The vote on the rest of the city ticket is as follows:

For treasurer, Peter Kiolbassa, Democrat, 50,054; Jacob Tiedeman, Republican, 45,627. Kiolbassa's plurality, 4,417.

For city attorney, J. J. Kern, Democrat, 50,477; B. F. Nicholson, Republican, 19,398. Kern's plurality, 1,209.

For city clerk, J. R. B. VanCleave, Republican 51,680, James Strain, Democrat, 50,761. VanCleave's plurality, 5,775.

The election of Kern as city attorney is a genuine surprise, it having been generally conceded from the beginning of the canvass that Nicholson would have more than 1,000 plurality.

Niles Children Still Missing.

SPRINGFIELD, O., April 18.—The kidnaped Niles children, stolen three weeks ago, are still missing. Sheriff Baker and police have completely failed in efforts to find them. All sorts of theories are advanced, some even believing they were murdered. It is generally thought, however, that they have been clandestinely removed from this city. Madam Niles is heartbroken.

THE MARKETS.

Review of the Grain and Cattle Markets for April 17.

Cincinnati.

WHEAT—$1 @ 1 21.

CORN—@56c.

WOOL—Unwashed fine merino, 17@18c; ¼ blood combing, 2 @25c; medium delaine and Combing, 25@26c; braid, 15@16c; medium Clothing, 23@24c; fine washed fine merino X and XX, 22@23c; medium clothing, 30@35c.

CATTLE—Good to choice butchers, $4 75@5 25; fair to medium, $3 50@4 65; common, $2 75@3 40.

HOGS—Good butchers and heavy shippers, $5 05@5 10; fair to good mixed, $5 00@5 05; common to rough, $4 90@5 00; fair to good light, $4 75@5 00; pigs, $4 25@4 60.

SHEEP—$4 50@5 50; yearlings, $6 00@7 00.

SPRING LAMBS—$7 00@8 00.

Pittsburg.

CATTLE—Prime, $4 60@4 75; good, $4 40@4 55; fair, $4 20@4 35; common, $4 00@4 15; bulls, $3 00@3 50; cows and heifers, $2 50@3 50.

HOGS—Prime, $5 15@5 20; common, $5 00@5 10; heavy, $5 15@5 20; light, $5 15@5 20.

SHEEP—Extra, $5 40@5 50; good, $5 00@5 30; fair, $4 00@4 50; common, $3 00@3 50; lambs, $6 00@7 00.

New York.

WHEAT—No. 2 red winter, $1 24@1 24½.

CORN—@71c.

OATS—@54c.

CATTLE—$4 75@5 75.

SHEEP—$4 50@5 75.

LAMBS—$7 00@8 00.

Chicago.

HOGS—Heavy, $5 00@5 10; mixed, $5 00@5 10; light, $4 90@5 00; pigs, $4 75@5 00; rough, $4 75@4 90.

CATTLE—Prime, $5 00@5 25; good, $4 75@5 00; fair, $4 50@4 75; common, $4 00@4 25; bulls, $3 00@3 50; cows and heifers, $2 50@3 50.

SHEEP—$4 50@5 50.

LAMBS—$4 00@5 00; spring, $6 00@7 00.

Toledo.

WHEAT—$1 21½ May, $1 21½ July.

CORN—@56c.

OATS—@45c.

CATTLE—$4 00@4 50.

SHEEP—$4 50@5 00.

LAMBS—$5 00@6 00.

Cleveland Oil.

PETROLEUM—Prime, 7½c; gasoline, 8c; naphtha, 7c.

Highest of all in Leavening Power.—U. S. Gov't Report, Aug. 17, 1889.

Royal Baking Powder

ABSOLUTELY PURE

AGITATED AIR.

Reports of a Destructive Cyclone in Texas and Oklahoma.

KANSAS CITY, April 18.—A special from Liberal, Kan., states that report has just been received there that the new court house at Hansford, Tex, in course of construction and nearly completed, was destroyed by a cyclone Wednesday afternoon. Two men were killed and one man badly injured. Every house in the little town was more or less damaged.

The storm traveled northwesterly to Paliudro, a little town on the Beaver river, Oklahoma, which place is reported as entirely destroyed. Both localities are many miles from railroads and the details are unobtainable.

Storm in Indiana.

MARION, Ind., April 18.—A terrific hail and wind storm fell upon the northern part of this city about 3 o'clock yesterday afternoon, completely crushing the Crosby paper mill and damaging a number of other buildings. While a number of persons were injured there was no fatality.

LADY EATEN BY HOGS.

Fatal Fall While Climbing a Fence, the Body Horribly Mutilated.

YOUNGSTOWN, O., April 18.—Miss Addie Lemean, a maiden lady residing in Ellsforth township, this county, disappeared Wednesday evening, and this morning was found in an orchard near the house with her neck broken and the remains mutilated by hogs.

During the day she had been assisting her brother trim the orchard, and after supper returned to gather up some brush. It is supposed that in attempting to climb the fence she fell, with fatal results. When she did not return the family and neighbors instituted search, but overlooked the place where she was found.

Lawyer Convicted of Forgery.

FINDLAY, O., April 18.—H. P. McKnight, a year ago a popular Toledo attorney, was found guilty of forgery in the Wood county court yesterday and sentenced to three years in the Ohio penitentiary. McKnight is wanted at a dozen other points for the same crime, having worked a synstematic scheme to defraud all his old friends.

No Rioting.

MORRISTOWN, N. J., April 18.—The report that the striking hands of the silk mills at Sterling, N. J., were rioting was found to be groundless. When the sheriff and his posse arrived there from this place yesterday, the men were assembled around the works, but on being advised by the sheriff to disperse they did so quietly.

Death of General Hamilton.

MILWAUKEE, April 18.—Maj Gen. Charles S. Hamilton, U. S. A., retired, died last night at his home in this city. Gen. Hamilton was born in the town of Western, Oneida county, N. Y., in 1822, and took a conspicuous part in the Mexican and civil wars. He was a classmate of Gen. Grant at West Point.

The Best Result.

Every ingredient employed in producing Hood's Sarsaparilla is strictly pure, and is the best of its kind it is possible to buy. All the roots and herbs are carefully selected, personally examined, and only the best retained. So that from the time of purchase until Hood's Sarsaparilla is prepared, everything is carefully watched with a view to attaining the best result. Why don't you try it?

How's Your Liver?

Is the Oriental salutation, knowing that good health cannot exist without a healthy Liver. When the Liver is torpid the Bowels are sluggish and constipated, the food lies in the stomach undigested, poisoning the blood, producing Headache, Dizziness, Loss of Appetite, Jaundice, Dyspepsia and Biliousness, Sallowness indicate how the whole system is deranged. Simmons Liver Regulator has been the means of restoring more people to health and happiness by giving them a healthy Liver than any agency known on earth. It acts with extraordinary power and efficacy.

NEVER BEEN DISAPPOINTED. A gentleman of family says he has used Tutt's Pills, Tutt's Liver Pills, Constipation, etc., I hardly ever use anything else, and have never been disappointed in the effect produced. It seems to be almost a perfect cure for all diseases of the stomach and bowels.

W. J. McELROY, Macon, Ga.

NEWSPAPERARCHIVE®

NEWSPAPERARCHIVE®

BLACKBIRDING.

A Favorite South Sea Commercial Enterprise.

AN ESCAPE TO SAN FRANCISCO.

The Terrible Experiences of Some Gilbert Island Natives Who Put to Sea to Avoid the Kidnapers—The "Contract" Slaves of Samoa.

[Copyright, 1891, by American Press Association.]

RECENTLY a sailing vessel arrived at San Francisco having on board a group of peculiar looking people, consisting of several men, women and a child, which the ship had picked up in the South Pacific ocean a few weeks before. When found they were in a canoe and fully 150 miles from land. They could speak no intelligible language, and made their wants known by signs. People who had traveled in foreign countries, and especially among the islands of the South Pacific ocean, endeavored to talk to them, but without success.

At last a young Englishman named Buckland, who had lived for several years on the Gilbert islands, in the South Pacific, happened to visit the dock where the castaways were temporarily quartered, and spoke to them in Gilbert island language. In a moment they replied, all chattering excitedly at the same time.

A chief of inferior rank who was among the party acted as spokesman, being occasionally prompted by one of the others. He said that he and his companions lived at Butaritari, a village on one of the islands forming the Gilbert group. Ten days before they had been rescued by the sailing ship a "blackbirding," or kidnaping, expedition composed of two vessels had appeared near the village. The natives knew the ships had called on business and hastened to escape to neighboring islands, fifteen or twenty miles distant, but before the party in question could reach a haven of refuge a storm suddenly came up and drove them far out to sea, where they lost their bearings. Their supply of food and water became exhausted, and for five days they suffered the torments of hunger and thirst. During this time three of the party died. Then the signals of distress hoisted by the survivors were observed by the sailing vessel, which hove in sight and took them to San Francisco.

Two weeks after their arrival they were shipped back to the Gilbert islands on a vessel which intended to touch there.

The picture shown was taken in San Francisco previous to the islanders' departure for their tropical home.

Kidnaping to a large extent has prevailed among the islands in the South Pacific ocean for many years, and still exists, although but little is ever heard in the United States concerning the practice, owing to the remoteness of those islands and the few opportunities afforded for communication with the more civilized parts of the world.

The smaller and more insignificant islands are preferred by the professional man hunters in which to carry on their search. The important islands are avoided for several reasons, one being that white men live on some of them, and would forcibly object to the stealing and carrying away of the natives, while the larger islands generally belong to some of the European powers, England, for instance, having "annexed" and taken under its protection Fiji, Tonga and Karatonga; France owning Tahiti; Spain the Caroline islands and Germany the Marshall group.

It is to the smaller, less civilized and more remote islands that the man hunters direct their attention. The New Britain, Solomon, Gilbert, Nule and a few minor groups offer especially inviting fields. The kidnaping is usually done under the semblance of law, but the result is quite the same as though no such observance was had. Samoa is a particularly attractive market for the disposal of human chattels. There are located many foreign firms, or their agencies, engaged in operating large plantations and conducting extensive general merchandise stores. One firm employs over fifty European clerks in its store and warehouses, while on the plantations it owns and leases it employs a number of European overseers. The merchandise sold in the stores is shipped chiefly from Europe and Australia, some being sent from the United States also. The goods are either sold for cash to the Samoans and others or else exchanged for "copra." It may be explained that copra is the white meat of the cocoanut, which is cut out of the nut, cured in the sun for a certain length of time, then placed in sacks and shipped to Hamburg, Germany, where the oil is pressed from the copra and used in the manufacture of the soaps for which Germany is famous.

The market price of Samoan copra varies considerably, ranging from [illegible] and a quarter cents a pound. It requires about a half dozen cocoanuts to make a pound of copra, and a native can gather enough nuts in a day to make from [illegible] pounds of copra. Having a [illegible] now that the reader should, as far as the [illegible] concerned, feel so [illegible] tiful that she [illegible] Under this state [illegible] plantations are forced [illegible] for labor, and they accordingly [illegible]

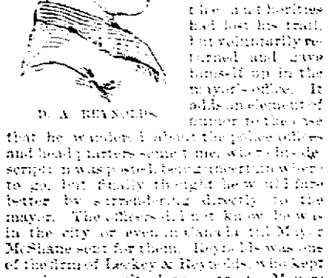

GLIMPSE OF A COPRA FACTORY.

are drafted off to the various plantations. There they remain for three years, often cruelly whipped when it suits the pleasure of the overseer. At the expiration of that time such of them as are alive are taken back to their homes, this being done to give strength to the statement that they are "contract" laborers.

Several ships are today engaged in "blackbirding" among the island groups contiguous to Samoa, one particularly well known vessel being the bark Fernando.

Africa has by no means a monopoly of the slave trade, for the South Pacific ocean offers quite an inviting, if a less extended, field to those interested in the suppression of the traffic in human flesh.

JOHN C. KLEIS.

SOME OF THE GILBERT ISLAND PASSENGERS.

GAVE HIMSELF UP.

Tormented by Conscience a Canadian Homicide Surrenders.

That was a strange scene the other day in the mayor's office at Montreal, Canada, when a young colored man sat on a sofa weeping, calling himself a murderer, and the mayor sat by striving to console him. Darius Austin Reynolds, after killing Emerson Meyers, also colored, and a sleeping

D. A. REYNOLDS.

car conductor, on the 19th of last February, had fled to the United States and might easily have escaped, as it seems the authorities had lost his trail, but voluntarily returned and gave himself up in the mayor's office. It adds an element of interest to the case that he was a former fellow workman of the murdered man.

When some of the forms of conviction against the prisoner [illegible] the mayor, the [illegible] in the [illegible] Reynolds [illegible] Australia, [illegible] Australia, [illegible] Sydney, New South Wales, for [illegible] bring them to the transportation of the Solomon islanders from their home to Samoa. The vessel having been fitted out with a crew of white men, it sailed and arrived at their destination, being experienced, also from Australia in the "blackbirding" expedition. Upon their arrival they have the appearance of [illegible] to the firm announcing that they [illegible] ers, or [illegible] as they are termed in Samoa, [illegible] per month, and give them [illegible] for their services, but the "boys" [illegible] of tobacco, which grow in abundance in Samoa, and yams, or sweet potatoes, which are equally plentiful. While the overseer of the plantations where the "black boy" is put to work usually takes good care that the laborer takes out his monthly pay in supplies from the firm at high prices.

When the kidnapers arrive at the Solomon islands they at once begin to get a shipload of men. If persuasion and the promise of [illegible] stronger measures are adopted. Clubs are then trumped, and are freely used, the use of guns being avoided, on the theory that a live "black boy" in Samoa is of more value than a dead one in the Solomon islands. The natives, who are vastly inferior to white men, physically and mentally, are unable to make a very determined resistance, and are thrown aboard the ship, where they are herded together like a lot of cattle, in filth and misery, until they reach Samoa, when they

END OF A LONG TRIAL.

A Georgia Woman Acquitted of the Charge of Poisoning a Neighbor.

After [illegible] at Rome, Ga., has resulted Mrs. Cora McKee [illegible] of the poisoning of Mrs. Matt Wimpee.

The two women were neighbors and friends. According to the testimony, Mrs. McKee on the night they borrowed money from Mrs. Wimpee and gave her a check for the amount. These facts, it was claimed, were carried without the knowledge of her husband, but it developed that Mrs. Wimpee secured from Mr. McKee the cash she loaned to Mrs. McKee.

MR. AND MRS. WIMPEE.

About the time for a [illegible] Mrs. Wimpee fell ill, after eating some peaches sent her by Mrs. McKee. The latter, in company with a Mrs. Dean, attended the sick woman. One Friday Mrs. McKee left town, and Sunday Mrs. Wimpee died. Then Mrs. Dean told of things that led her to believe that the deceased had been poisoned. Detectives arrested Mrs. McKee in Florida and brought her back to Rome.

The trial proved highly sensational. It was shown that Mrs. Wimpee had received two milk punches made for her by the defendant. These were thrown in a slop bucket from which a cow afterward drank and then died. Arsenic was found in Mrs. Wimpee's stomach and Mrs. McKee when on the stand admitted having bought rat poison on two separate occasions. Four notes were produced in court, three of which she declared were forgeries. They had been sent in a tin box, which Mrs. McKee was charged with trying to open while nursing her creditor. The evidence was voluminous, and as to details somewhat contradictory and confusing, so the jury returned a verdict of "not guilty."

Mrs. McKee is about twenty five years of age and fairly good looking. Mrs. Wimpee was fifteen years her senior.

IT WAS A STRANGE MARRIAGE.

A License, a Bible and a Revolver Figured in the Wooing.

"William Benjamin Guill, do you love my daughter?"

"Indeed I do, and I want to marry her."

"Dora, do you love Mr. Guill?"

"No, I don't!"

"Then that settles it."

So said the father of Dora Schelgrun, of 440 Ninth street, San Francisco, and so most people would say; but apparently it didn't, for about a year later—that is, on the 7th of December—Dora became the mother of a beautiful girl, and then said she had been married to Guill during a certain six weeks' absence. Yet she was frantically opposed to going back to live with him, and begged her father not to let him in the house.

Guill was eager to get to her, and the law had to be appealed to. Then a strange story came out. Dora swore that she not only did not like Guill, but was terribly

W. B. GUILL—MISS SCHELGRUN.

afraid of him; yet he got her into a lone room, made her believe he had the power to ruin her family, produced a Bible and loaded revolver and in fixed her to swear to secrecy and marriage. It turned out, however, that in order to get the license he had to swear she was over eighteen, when in fact she was a year or two younger. So the judge thought the cheapest way out of it was to send him up for perjury, and it was done.

Favored by a Grim sort of Luck.

There recently came to an end at Paoli, Indiana, [illegible] remarkable criminal career of modern times, in which death seemed to favor the murderer at all points. Three years ago Isaiah Holmes quarreled with Orrill White and Omri Thompson at Salem. In the city evening an old farmer saw a rifle pass by a fence on the outskirts of the village, and heard a report. Holmes was found dead. Beyond suspicion he [illegible] penitentiary, and Thompson, who was an expert gun worker, [illegible] Thompson was [illegible] in Kansas about a year after the murder, and [illegible] back, tried and convicted. He was given a life sentence in the Prison South two years ago. He and [illegible] murder [illegible] Thompson [illegible] for [illegible] on new trial.

The [illegible] through the [illegible] door, as I had [illegible] not. New [illegible] a new [illegible] but [illegible] they [illegible] Meanwhile White was [illegible] Thompson [illegible] fell a year ago. White [illegible] appointed to Texas. He and [illegible] [illegible] an [illegible] [illegible] Texas. White was [illegible] [illegible] [illegible]

THIS IS A GRACEFUL AGE

WOMEN HAVE LEARNED TO RUN WITHOUT AWKWARDNESS.

Margaret H. Welch Writes of the Training Young Women Undergo Nowadays in Order to Learn How Not to Be Clumsy in Their Movements.

[Copyright, 1891, by American Press Association.]

THE WRONG WAY.

We met a well-known woman the other day who was on a New York paper. In the course of the conversation she said: "I am suddenly [illegible] shower, but that's all right," she said quickly, "for I was running for the car." The car had stopped, but it was some of the impatient fellows on the railway platform who had helped the conductor's hand with a gentle push on the strap. Two or three women were in the way, but the woman, carrying herself perfectly upright, her skirt gathered in one hand just at the right spot to have the drapery clear the ground properly, ran in front between them with great skill and stepped aboard the car. She did not pause at the platform to receive applause after her chase, but with a dexterous easy gait entered the car and sank into a seat.

"When I was young," said the man who had directed his friend's attention to the episode as they passed on, "I remember it used to be said that a graceful walk adorns a woman until she is gathered in," but that woman's grace did not forsake her even at the critical moment.

In point of fact the old saw has quite lost its pith. It does not hold in either proposition. Grace does not adorn all women even to the running point, and many women like some who control the comment just quoted can run with elegant ease and pleasing effect.

It all consists in knowing how. Ten years ago that same woman, perhaps, would have run like the woman pictured in the initial letter at the head of this article, with head thrust forward well in advance of the low limbs, [illegible] ing the center of gravity and compressing the lungs and air passages just at the time when extra breath was needed. "We run with our legs," said a professor in a gymnasium for girls the other day, "and carry our bodies. Don't reverse the process, running with the body and letting the legs drag after as best they may."

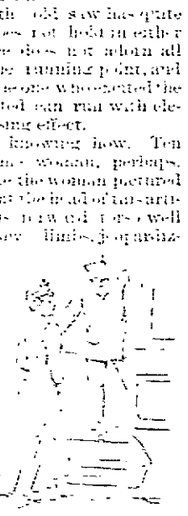

A CRACKED SERVANT.

The same professor preached a short sermon to her class on another occasion. "The grace of our dear brothers," said she, "was the grace, principally, of suppression; that of poetry is activity. The physical development of the woman of this period is almost heroic and extends through every separate fiber of her body." Whereupon she proceeded to put the girls through a half hour's exercise, which consisted entirely in moving the finger joints to secure a graceful use of the hand.

The soul of grace is suppleness. The old Greeks knew this, and five-fold discipline young women are [illegible] anew. At the fashionable schools the gymnastic lessons have long been ceased to be an hour of calisthenics in bloomers and short skirts with the conventional outstretched arm movements, and a pupil of one of them recently said: "We do everything in our exercises—practice. We wag our heads and twist our necks and work every muscle in the body. I should not be surprised if we were asked to elevate our eyebrows by the conservative parents, or to grind our teeth fifty times every day."

When the new grace is fairly established in her study of [illegible] motion, which some day should be so perfect that it [illegible] to strike a note in this world and instrument of nature only harmony would [illegible] She begins to apply her knowledge to the every day happenings of life.

Did you ever see a woman try to [illegible] a pleasure or to reach down a shade which has rolled into the last turn of the roller—a woman, that is, who habitually employs only about a degree of her force? Her [illegible] muscles into play, and she is breathless and [illegible] when a awkwardly put-up task is done.

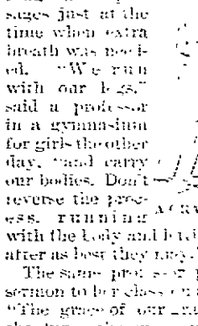

AN AWKWARD PERFORMANCE.

The [illegible] will respond to this exercise with [illegible] tical practice in [illegible].

Nothing [illegible] of a New York [illegible] and guardians of the people were [illegible] a procession of thirty-one women [illegible] girls were in every [illegible] and they did everything [illegible] stood up straight [illegible] they could [illegible] their shoulders [illegible] straightened a [illegible] got down [illegible] kept [illegible] let an impertinent [illegible] carried on [illegible] harm it [illegible] and [illegible] was a revelation [illegible].

Only one [illegible] say that he [illegible] agile girls could climb [illegible] upper berth of a sleeping car and, to be frank, not one of them dared to dispute the assertion.

That their knowledge is valuable in unexpected places, however, is often proved. "Why," said a young belle the other day, "it was worth all my gymnastic lessons and tedious practicing to be able to rally as I did from a recent threatened mortifying experience. I was waltzing in a crowded ball-room, and a clumsy couple collided with us, throwing me on my knees. I should have fallen over quite if I had not known just the movement to protect myself, and once steady it was easy to rise with a single motion erect upon my feet. The other girl, who did not actually fall at the first shock, floundered and staggered worse than I before she recovered herself. She did not know how." All of which is extremely comforting to the modern awkward woman, since it inspires the hope that grace, which has not of itself perched upon her banner, may be induced by effort and practice to abide with her.

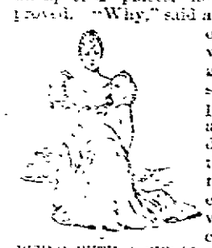

RISING WITH A SINGLE MOTION.

M. A. Welch

WOMAN'S WORLD IN PARAGRAPHS.

"As for Me, Give Me Liberty or Give Me Death."

With the proverbial shrewdness of his race, Solomon chose wisdom as the best gift he could ask for, perfectly well aware—the sly old Hebrew—that if he only had wisdom he would know enough to obtain everything else in this life that he wanted. It was his long headedness quite as much as his true piety that prompted him to make that choice, but since we cannot all have wisdom, then the next most precious gift to man and woman, too, is liberty, the right to do exactly as you please, so long as you do not interfere with anybody else. That is the sole restriction that should be put on human beings. The right to think your own honest thoughts; to proclaim them openly and bravely, fearless of all the world, knowing that no old monster of a Mrs. Grundy will crush you under her juggernaut wheel for telling the truth; to dress in comfortable and convenient clothing without being hooted; to associate freely with people whom you like, and with no others; to have no nasty minded social spies on your track, no Miss Nancys of either sex to claw you; to write and print the truth as you feel it and know it, without hedging and trimming and trembling; to live daily without a pack of bigots, critics and hypocrites in cry after you; to follow no conventionalities of fashion, society or belief that did not suit you; to wander out alone in the beautiful wilds of freedom; to climb the cliffs and breathe the sweet, strong air of liberty upon the mountain top—I [illegible] such life I would die a thousand deaths!

The other day I was going up Fulton street in Brooklyn in an elevated train. A young lady sat beside me, reading attentively. In cars I always look to see whether girls are reading novels or newspapers, and I accordingly inspected this young lady's book. It was a religious volume, and I am bound to say she seemed profoundly interested. By and by she laid it down, and I saw that its name was "The Only Thing Needful." In her lap beside the book were five packages of chewing gum, and she was manipulating the sixth as fast as her jaws could work. Chewing gum was the one thing needful.

If after all the fogy element in the Methodist church manage to keep women out of being delegates to the quarterly and general conferences, it will not be strange if a large proportion of the oldest ladies in that denomination leave it in a body and connect themselves with other Christian organizations that have more Christian views on the woman question. It will be strange, in fact, if they do not.

United States Senator Joseph M. Carey, of Wyoming, made an eloquent address at the late meeting of the National American Woman Suffrage association in Washington. The voting at the first election in the new state was done under the Australian ballot system, and Senator Carey said: "Whatever objection a man could have raised before to a woman's going to the polls and voting was entirely removed by this system."

No; we don't want men to take a back seat just because they are men, but we intend women shall have their share of the front seats from this time on. It is not the entering on this or that occupation, or even following this or that line of conduct, that is insisted on in behalf of women. We would force nobody into any style or profession. It is that we want the liberty to choose our own occupations and do as we please without being forced either this way or that. Under the system of liberty for all each will quickly find his or her own level.

Lady Florence Dixie tells in a manner that is all her own delicious how she made the words "love, honor and obey" in the church marriage ceremony. She says: "For myself I am not ashamed to confess it. I did not pronounce them. I only substituted another, in a low voice." Girls, don't forget Lady Florence's example. Years ago, when a bevy of [illegible] charms of mine was about to be married by the Methodist service, before the ceremony I saw the minister at her request and asked him to omit from the [illegible] the word "obey." It was surprisingly refreshing to me to hear this old Methodist clergyman answer: "Oh, I never put that word in. No preacher [illegible] any more."

Elizabeth Cheyney Conner

A GIRL BACHELOR'S HOME.

Annie I. Willis Tells How Apartments May Be Made Attractive.

[Copyright, 1891, by American Press Association.]

WITHIN comparatively few years a new sort of city bachelor has dared to live alone in apartments more delightful than even the handsome ones where the old kind hold sway, because they show the touch of feminine hands. It is the girl bachelor. To break bread with one of these is a pleasure known by few people, because not many are fortunate enough to know this sort of a bachelor. The one herein described has lived in this way long enough—though less than a year—to prove several things:

First, that her physician's prescription of housework was just the thing for a broken down writer, too ill to go out of doors, but not too ill enough to be in bed.

Second, that frugality united with common sense will effect wonders out of small capital.

Third, that poverty develops ingenuity to a degree undreamed of where money is plentiful.

Two serious illnesses greatly reduced the young woman's capital, so she began small. But time and her friends have been good to her, so that she is acquiring some real art treasures and originating many ingenious devices. There is no time to speak of the former, though everything interests because it has a special history. The place indicates growth, not accretion, and its mistress says, "Nothing has been bought in the spirit of, Go to; I will set up housekeeping."

One admires the several sitting room chairs.

"Loaned indefinitely," says the proprietress.

A remark about the couch luxurious with down cushions elicits the same reply.

A steamer chair stands before the grate, and over it is thrown an old buffalo coat, fur side up. Within reach as one reclines is the litterateur's desk, very orderly. Under it is a soap box, with little handles at each end. When she wishes to use its contents—it is her sewing box—she can, without rising, pull it out beside her, open the lid, on the under side of which are elastics and pockets to hold all the implements for setting the proverbial stitch in time, use them, and put the box away when done.

This contrivance is only one of a number which show that poverty develops ingenuity. Another in her bedroom resembles this. It is a shoe box. The lid is hinged, and when lifted discloses straps for gaiters, shoe horn and buttoners. It serves also as a hassock.

Her clothes bag is neat, convenient and sanitary, not patented, but worthy of being copied. It is made of a square of stout wash goods, measuring two yards each way. Fold it once and sew a seam down the center, vertical to the fold. Put four tape loops in the corners, and fold along the line of the stitching, hemming all edges. Then it is ready to hang up, a bag that is really two bags, open to the air, and a first rate cover in which a washerwoman may carry clothes.

So much for devices solely for use. Others, combining use and beauty, are to be seen in the sitting room. Chief among them is a "sideboard" for pretty china. It consists of two shallow soap boxes, which cost fifteen cents apiece, set one over the other, side touching side, so that their length forms the width of the sideboard. The lids were used to make shelves, removable because they merely rest on iron brackets fastened to the baseboard, and all are soon to be painted black, to show off the dainty ware which they contain. Above it hang shelves with books, vases and bric-a-brac.

CLOTHES BAG.

Many trophies for table or walls are gathered by the mistress in wanderings around the city. She says: "One of my old pleasures was knocking about town and picking up things I fancied and that were within reach of my purse. Those who can give orders to furnish a room or house do not know the fun of keeping a sharp eye open for bargains in every store and odd little shop."

"Is there a heater for this apartment?" I asked presently.

"No, I heat it abundantly with the range and this grate. I burn cannel coal here, and the cost of all my firing averaged less than nine cents a day for the winter."

"How do you manage to do so much, with your writing to attend to?"

"I make everything secondary to that. These things are only diversions," alluding thus carelessly to her housekeeping and sewing, all of which she does, and does well, as her tasteful costume and the good dinner she served proved.

Close beside where she sat at dinner is a tiny table made of a box covered with dark red stuff and a tea cloth. It is the place where many a "cup that cheers, but not inebriates" is brewed, as a diminutive gas stove testifies. Here rest the family stock of knives and forks, laid in folds of delicate china silk, and her nut picks stand in a small jar. So ingenious a person does not need a nut cracker. She uses two smooth stones for that purpose, and the device has a charm from its very novelty.

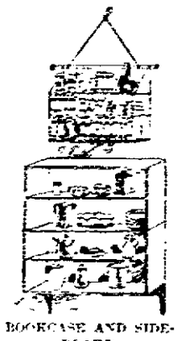

BOOKCASE AND SIDEBOARD.

ANNIE ISABEL WILLIS.

BILL NYE'S CLEOPATRA.

A FREE AND EASY TRANSLATION OF THEOPHILE GAUTIER'S STORY.

The Bully Good Time That the Fresh Young Man with a Burning Love and a Milk Route Had, but the Ice Cream Got There Just the Same.

[Copyright, 1891, by Edgar W. Nye.]

[Translated with considerable recklessness from the French of Theophile Gautier by William Nye, Esq.]

The delicate shrimp pink heel of Cleopatra saluted the quivering flood as she slowly slipped into the pleased and highly delighted waters. About her waist and arms silver and pearl girdles and bracelets clung when the surface of the waters broke over her wonderful figure, and opaline bubbles caught and kissed her dimpled shoulders as the fair queen sazzled about in the rippling tide or shrieked with laughter as she lammed a trusted eunuch in the eye with a hank of golden mud.

SHE SHRIEKED FOR HELP.

Her wealth of wonderful hair floated out behind her over the water like a magnificent mantle. Cleopatra was regal even when bereft of her royal robes, and those who happened to be riding by on the cars while she was in swimming were forced to admit that even shucked she was still a queen. She swam to and fro, sometimes treading water with her cherubic feet or scooting dog fashion like a beautiful water bug across the pond. Now she would seem to sleep on the surface of the waters like a slumbering lily, and then anon she would rise from her wet environments like a Venus rising to a point of order in the convention at Mount Olympus.

Suddenly Cleopatra utters a sharp and startled cry, as did Diana when surprised by Acteon. Through the foliage she had seen the earnest and somewhat admiring eye of a total stranger. It was that of Meianoun, the wretched lover of the queen, who had never met her, but who was a great admirer and constant reader.

He was from the middle walks of life, and did not know much, but, on, how he did seem to lay aside what other business he had on hand and worship the magnificent woman who, as these lines are penned, slid softly into the all embracing waters like a beauteous muskrat!

Her startled cry brought to the bank her two armed eunuchs, who had been frogging farther down the stream. Cleopatra pointed out to them the clump of trees behind which Meianoun was concealed. Defense was useless, and so he attempted none. He said that he was sorry such a thing should have occurred, but he would try to avoid anything of the kind in the future.

It was indeed a coarse thing to do. She told him distinctly that it was no way to do, and asked him if he were not ashamed of himself.

Quickly covering herself with her calisiris, she bade the eunuchs spare the life of the rash young man and bring him before her. They done so. The queen could not understand why he should have come, at the risk of his life, where no man was admitted upon penalty of death. Surely he had not come to steal her clothes and hide them just to chaff her nibs, for she had still other clothes which were yet good, besides quite a lot that could be made over and still look real well.

No, he must be an assassin hired by bloodthirsty Rome to steal in upon her and kill her. But his clear, honest eye and trembling lip told a story of truth and of a heart at once pure and sweet.

"May my soul be found light in the balance of Amenti," he said, "and may Imei, daughter of the Sun and Goddess of Truth, punish me if I ever entertained a thought of evil against you, O queen." Saying this upon his knees, Meianoun wept and tried to bite the dust, but his nose seemed to be in the way.

He was a fine looking young man, as Cleopatra saw at a glance, of great nobility of character, and a little less heavy set, perhaps, than Antony was. He said he came of a common set of people living back of town, and had just bought a milk route of his father, which he thought was going to be a good thing in time, if he could sort of build it up and extend it a little. "Of course it is not the life to which you have been accustomed," he said; "your folks have always been well off, I know, and you have never had to put your hands into dishwater or scald milkpans or wean calves from the parent stem, but I love you very much, indeed, very much, indeed. We will have to live plain at first, but I am a steady young person and have already this year accumulated eight dollars. In forty years this would, as you will see, amount to $320. My folks like you, and say that you would make me a good wife if you studied down a little. Don't, oh! do not refuse me," he said. "The Alliance people will soon be on top, and I am almost sure that I will be at some time overseer of highways at one place which is as good as two dollars a day just for working on the roads in June, which is a dull time with us anyway, and almost like finding forty eight dollars in the street."

The queen gave a low laugh as she proceeded with her dressing, now more calmly. "By St. Otis," she said, "Dog of Hell, thou art a foolhardy wretch. You think that with your eastiron impudence and building milk route you may win to wife a queen whose fame is good for a column in every Sunday paper from the Congo Basin to Singapore. You should be killed, of course, but I cannot decide yet how to do it. Whether to fry you in the fat of those negligent eunuchs and feed you to my aquarium, or shock you to death with the early humor of France I know not."

"Queen," said the youth, now standing on the other foot awhile, "I deserve to die. Be clement, but let me die. You will find nearly seven dollars' worth of milk tickets in my inside pocket. Take them; they are yours. You can get your milk in that way of my successor free, and milk is quite an item with anybody who keeps as much hired help as you do. Take my life. It is no less to me since I love you and you love me not."

"Well, then," said the queen, as she smilingly shed a mouthful of hairpins, for her smile was wider than she had thought, "you shall have your wish, but first you shall know what it is to have what we call fun. You Allianoe people think you have some little pleasure in life, but you do not. You are extraneous, as we say, or not in it. You are my guest for this evening. You die in the morning. You will join me at dinner, will you not? We keep an all night house, and we have some wassail on hand that has never been used; also a can of orgies that has not been opened yet. May I count on you?"

"Indeed thou mayst," said the youth, as he went out into the court yard and washed his face in the rain water barrel, and walked for a time in the dewy grass to remove the milk spots from his bespattered boots.

Cleopatra now gave orders to have the banquet hall prepared, and sent away to the village for a fiddler who could also call off. She was cool, yet watchful of her help. She was everywhere ordering victuals cooked, the smell of hot preserves came from the royal kitchen, and one eunuch named Oleander, who was a good man, and pointed to himself with pride on account of his singularly pure life in the midst of the corruptions, temptations and fines and costs of a court, was sent to the neighbors for more sauce plates and a two gallon ice cream freezer.

Rare exotics were gathered to beautify the table, and Egyptian hollyhocks were massed with sprigs of asparagus and nice dried grasses at eyether end of the voluptuous table. The new cake basket was on the table with two kinds of cake in it, and everything was arranged without regard to cost.

Cleopatra ordered that a bran new table cloth be used that evening, and also decided to open one of Bent's justly celebrated hunting case water crackers. The hall was resplendent with decorations and articles of vertu, one painting being a fruit piece, given, all framed, by the publishers of The Egyptian at Work, a weekly publication, which Cleopatra took on account of the recipes contained in it, for she did not agree with it religiously, being a free thinker and general all around looloo from the head waters of the Nile.

In the parlor she had a tree fungus, on which she had etched a nice winter scene, copied from a Christmas card. Meianoun's eyes stuck out a good deal when he saw all these glorious things, for at home they all lived in one room, and took turns dressing behind the stove of mornings. A handsome cottage organ stood in one corner, with a copy of "Pull for the Shore" lying on the music rack. The trappings of the room were all rich—very rich, indeed. A drawn rug represented Pharaoh as he looked in the morgue after the recovery of his body and while waiting for identification. His features were somewhat

CLEOPATRA TURNS OUT THE GAS.

distorted; but it is very hard to work a speaking likeness into a drawn rug, and Pharaoh had also been drowned quite a while when he sat for the portrait.

While Cleopatra sang a little song for the young man, slaves and eunuchs were busy opening cans of Cove oysters and setting the table.

Suddenly it occurred to the great potentate that her guest ought, perhaps, to make some slight changes in his togs. Showing him the way up to a pleasing room and handing him a small key, the young man lost no time in opening a large leather bag with Egyptian hieroglyphics on it, and finding Antony's regular banqueting clothes.

Donning a linen tunic with golden stars upon it, like the costume of the Goddess of Liberty, and a purple mantle he found a fillet de boef about his brow, and passed down to the dining hall smelling quite sweetly of Antony's hair oil, perfumed with Lily of the Nile. Cleopatra wore her other dress. It consisted of a pale gas nereopede Crane open at the sides and clasped with golden bees. It was an evening dress, and therefore almost entirely concealed as she sat at table. On her arms she wore two strings of pearls as big as hickory nuts, and a pointed diadem valued at eleven dollars set in bird's nest marble and massive skull.

As she seated herself she clapped her little hands, and instantly the Egyptian glee club struck up the song called "My Coat Tore Open," and Hagar's sprang out along the side of the rooms, and rounded to a stop on the front yard, being followed by several of the candles, spat twice and went out.

Huge flaming tripods of brass gave forth a lurid light in the midst of ardent spirits the eyes of dark carved sphinxes flamed with the splendor of the [illegible] the bull headed idols breathed flames, the alabaster columns, in lieu of perfumed water, spouted forth bright columns of crimson wine, [illegible] roses crossed and shattered [illegible] and music sonorously stole through, in and out among the potted geraniums, and sifted through the interwoven leaves of the smilax came the low, soft hollowing of the band [illegible].

The orgy was now at its height, the dishes of pheasants' tongues, the livers of scarus ivi, the eels, fattened upon the bodies of prominent people and cooked in brine, the dishes of peacocks' brains, tenderloin of terrapin aux fillet, hot Sauterne, boars stuffed with living birds, etc., etc., were on the menu.

Wines of all kinds, from the vintage so common at the post keller or the ratz keller to the wines of Crete and of Massicus, were served by Asiatic pages, upon whose rich and voluminous flowing hair the beautiful and somewhat finicky Cleopatra wiped the Egyptian gravy from her taper fingers. Her companion also did the same as soon as he got onto it, but prior to that he contented himself with utilizing the borrowed vestments of the absent Antony. Yet we should not reproach him now. Treading as he was upon the borders of a yawning grave, but seeing across the groaning board the grinning face of Death, we may forgive him if in an unguarded moment he did things that were outre.

Toward the close of the [illegible] numbers (both dry and extra dry) entertained the young people with song, dance and walk around. The president of the Cairo and Egyptian central dropped in on his way home from the depot and spoke briefly regarding the tariff, and a local humorist gave a funny little anecdote and took home a cold goose in a newspaper as a reward of his wonderful genius.

Then Cleopatra herself arose. She cast aside her mantle, and stating briefly in a few well chosen words that she could not make a speech, not having been constructed in that way, neither could she sing a song or tell a story, she would, with the consent of the audience, offer a selection from an Egyptian breakdown composed by herself and which they might like to hear. While the beauteous queen sashayed up and down to the lascivious pleasings of a late the picnic ice cream came in. Cleopatra said that she would not chase any, but the rash young man from the Spring Valley Milk farm ate heartily of it.

As he finished and wiped his spoon on the hair of a eunuch the gray of the dawn was stealing in through the rich hangings of the hall. An ashen hue also stole over the face of the young yahoo, and quickly clasping his hands to the base of his chest he gave a startled cry like that of a tomcat who has unwittingly swallowed a hornet with a mean temperature to it. Not having read the papers much, he had not noticed how many people were being mowed down by ice cream, and so as the day began to dawn the rash young ass who had loved the queen, and swapped his life, his hopes, his soul and his milk route for two dollars worth of good victuals, curled himself up in a shapeless mass, and kicking two or three times convulsively, although, of course, it was worse than useless, he gave up the ghost.

Pouring a little vinegar on a huge pearl, the haughty queen dropped a tear for the late milkman, and swallowing the molten gem as one might a sherry flip she turned off the gas, rang for the undertaker and retired to her apartments.

Cleopatra has been harshly criticised by many modern writers for being so kind of wild, but we should remember that she was called to the throne quite young and needed a mother's guidance. She was very wild as a girl, and it has been intimated that her father was a clergyman. He being very strict, she finally broke loose and made a good deal of talk in Egypt.

Yet Cleopatra had her good points. She was a good cook and a model housekeeper. She is said to have made a preserve out of watermelon rind that brought on a war with the Romans which lasted eight years and caused much bloodshed.

She reigned quite a spell and died among strangers, well off, but practically an old hoard.

The above is a free translation of an article written by Theophile Gautier, which I promised him while in Paris should be handed into the American tongue as soon as I could get time from my multifarious duties. Whenever there was a vacant moment I could not translate fast enough. I have wished to use some of our modern expressions, which, though not [illegible] I know are to polite [illegible] to be [illegible] one of my critics.

Bill Nye

A Smart Clerk.

Customer—Do you keep [illegible]?

Smart Clerk—I have [illegible]—Not any longer—[illegible].

Customer—Ah! I see—I see you didn't, just as I supposed, get the one I got here last week.—Washington Post.

The Final Remedy.

"Now I can't [illegible] street car [illegible]."

"I can't," groaned the man in front. "I don't know how to rub hot—back."—Harper's Bazar.

94 Miles the Shortest
And the Quickest!

Cincinnati to New Orleans,

[illegible] Hours. Palace Trains, Baggage Cars, Day Coaches and Sleepers run through without change.

110 Miles the Shortest
9 Hours the Quickest!

Cincinnati to Jacksonville.

[illegible] Hours. The only line running Solid Trains and Through Sleepers Cincinnati to [illegible]. Only line from Cincinnati to [illegible], Tenn.; Ft. Payne, Ala.; Meridian, Miss.; Vicksburg, Miss.; Shreveport, La. 29 Miles Shortest Cincinnati to Lexington, Ky.; 5 Hours Quickest Cincinnati to Knoxville, Tenn.; 116 Miles Shortest Cincinnati to Atlanta and Augusta, Ga.; 111 Miles Shortest Cincinnati to Anniston, Ala.; 26 Miles Shortest Cincinnati to Birmingham, Ala.; 45 Miles Shortest Cincinnati to Mobile, Ala. Direct connections at New Orleans and Shreveport for

Texas, Mexico and California!

Trains leave Central Union Depot, Cincinnati, crossing the Famous High Bridge of Kentucky, and rounding the base of Lookout Mountain.

Pullman Boudoir Sleepers
On All Through Trains!

Over One Million Acres of Land in Alabama, the Infant Great State of the South, subject to pre-emption, and the

Climate is Unsurpassed!

For Rates, Maps, Etc., address Neil C. Kerr, Central Passenger Agent, 94 West Fourth Street, Cincinnati, Ohio.

C. C. HARVEY, Gen'l Manager. D. G. EDWARDS Gen'l Pass & Tkt. Agt. Cincinnati, Ohio.

OSWI CATARRH REMEDY

Do not allow Catarrh in the head to continue its course unchecked and unchecked, as it affects the throat, bronchial tubes and lungs, and is liable to develop into [illegible] and consumption, that most dreaded destroyer of human life. OSWI CATARRH REMEDY will cure you. Instant relief guaranteed. Is soothing, antiseptic, cleansing and healing, and no injury to the system will result from its use. Catarrh in the Head is cured with a few applications. CATARRHAL DEAFness is relieved and quickly cured. It removes offensive discharges, loss or impairment of the sense of taste, smell or hearing, roaring in the head, watering or weakness. Catarrh of the Head, Throat and bronchial tubes can therefore only be cured internally by local application of OSWI CATARRH REMEDY. The great value of Oswi for Catarrh is daily becoming better known, and it is recognized as the [illegible] method of treating [illegible] diseases. Sold [illegible] periods.

John Stackhouse & Co.
522 Arch St.
PHILADELPHIA.
Sold by H. C. HOBERMAN & CO., Marion, O.

STOP THAT COUGH NOW

Before it reaches the Lungs, with the most wonderful

MEDICINE IN THE WORLD.

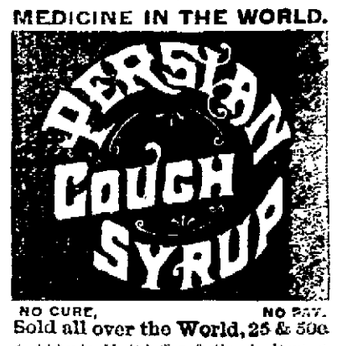

NO CURE, NO PAY.
Sold all over the World, 25 & 50c

Sold by D. M. Oldaker & Co., L. Demuth & Co., J. W. Headley, W. B. Foye and H. C. Hoberman & Co.

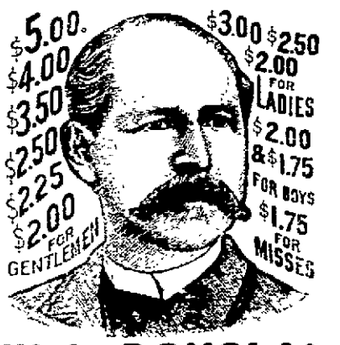

W. L. DOUGLAS
$3 SHOE
and other specialties for Gentlemen, Ladies & Children are made by W. L. DOUGLAS, Brockton, Mass. Sold by
W. L. DOUGLAS SHOE CO.

Chamberlain's Eye and Skin Ointment.

A certain cure for Chronic Sore Eyes, Tetter, Salt Rheum, Scald Head, Old Chronic Sores, Fever Sores, Eczema, Itch, Pimple, Scratches, Sore Nipples and Piles. It is cooling and soothing. If all kinds of cures have been cured by it and other treatment had failed. It is put up in 25 and 50 cent boxes.

Sold at Hoeber's drug store.

Cook's Cotton Root COMPOUND

Composed of Cotton Root, Tansy and Pennyroyal, a recent discovery by an old physician. Is successfully used monthly; safe, reliable. Price $1, by mail, sealed. Ladies, ask your druggist for Cook's Cotton Root Compound and take no substitute, or inclose 2 stamps for sealed particulars. Address POND LILY COMPANY, No. 3 Fisher Block, 131 Woodward ave., Detroit, Mich.

Sold in Marion, by H. C. Hoberman & Co., druggists.

NEWSPAPERARCHIVE®
NEWSPAPERARCHIVE®

NO BLOW, NO BLUSTER!

BUT STRAIGHT, HONEST FACTS.

We Quote a Few Prices as Specimens of the Whole:

MEN'S SUITS.

$3 25 buys a strong, respectable looking suit. $8 00—We have 100 suits at that price they would be called cheap at $10 Black Cheviots, Worsteds, light and dark colored Cassimeres are the styles they come in $13 00—The price of some very fine pure Worsted Wool and good weight. Dress Suits. Don't miss seeing our high-grade suits from $15 00 to $22 00

JUVENILE SUITS.

WE [illegible] $1 10 $1 45 and $1 75 Suits we will say no more than they are GOOD FOR THE MONEY and we have them if you want them. $2 50 [illegible] pretty little Black Cr[illegible] Sor[illegible] good wearer and sty[illegible] $3 95—A low price, but a go[illegible] in color and neat they [illegible] come in several pattern

MEN'S PANTS.

7[illegible] [illegible] Pants $1 25 [illegible] pair of trousers that [illegible] they cost $3 00 $2 50 [illegible] [illegible] Fancy [illegible] Pants, at the [illegible] Check patterns $4 5 and $5 00 are the prices of a couple that [illegible] all the novelties of the season in [illegible] pants

FURNISHING GOODS.

4 PAIRS [illegible] for 25c 25—Night [illegible] 50 [illegible] Fancy [illegible] Suits [illegible] Ladies' Night Suits, all [illegible] INDIA GAUZE UNDERSHIRT 25c Bleached Derby Ribbed [illegible] 50 [illegible] Night shirt, GOOD MUSLIN and NICELY TRIMMED 50 [illegible] Overalls worth 75c

KLEINMAIER BROS.,

Strictly One Price.

The Marion Daily Star.

Published Every Evening Except Sunday

—BY—

W. G. HARDING.

TERMS:

Delivered by Carrier,.....10 Cts. per Week
By Mail,.....$4 per Year, in Advance

EIGHT PAGES.

SATURDAY, - - - APRIL 15.

THE commercial congress, so called, held in Kansas, turned out to be considerable of a political side show.

IT is observed that the only farm work that can't be done by machinery is the husking of corn. It will take a striking genius to improve on the good, old-fashioned husking bee.

IT is a shame that the women in charge of the ladies' department of the World's Fair should be so busy in fighting among themselves. There is a wonder if the fair sex would be so belligerant if they were given political power.

A good many liquor seizures are reported to have been made in Maine There is nothing very strange about this. The Maine citizen is unable to buy his liquor at a bar, and whenever any is in sight it is seized with enthusiasm.

IT is given out by Secretary Foster that the $21,000,000 of fractional currency will soon be put in circulation. This will be a popular change and a reminder of the money of twenty years ago. And there is to be no more coinage of silver dollars. Silver certificates will be issued by the treasury department on the bullion purchased.

MORE Germans are coming to America this year than usual. The increased exodus is attributed to the threatened wars and fear of military service. Most any one would prefer a home in America to service in war But there are no regrets over the increase in German immigration. They make good, loyal citizens and are welcomed in every community.

URBANA formally opened an elegant new opera house this week, the opera house being in the new city building and erected by the city. If some of Marion's monied men do not erect an opera house here we long some such a plan as the city building it will be proposed and it will be so popular as to carry. Doubtful ones can make a note of this and await the proof

WHEAT promises exceedingly well, and there are assurances of better prices this fall This means a good deal for Marion, because a booming wheat crop not only makes a prosperous farmer but enhances the business of two great manufacturing establishments in this city. When the farmer and manufacturer both prosper greatly there is more or less financial happiness for everybody.

THE railroad people tell a good one on the county commissioners that has never yet been aired. Some pauper had been sold railroad tickets upon a county order, and in due time the bill came before the board for allowance For to maintain an established reputation the commissioners proposed [illegible] the bill and then make the [illegible] The gentleman giving the secret away thinks it quite refreshing for the [illegible] of Marion county commissioners to attempt to regulate the rates [illegible] the Erie railway company [illegible] they afterwards paid the full bill

THE amended Rawlings bill will be a law as soon as it is properly signed and the worst taxation that is to oppress the unlucky farmer is a third [illegible] The law provides for the manufacturer's return to the assessor [illegible] value of raw materials used by him [illegible] kept in stock [illegible] manufacturing [illegible] as also the average value [illegible] ed articles, besides the [illegible] of all tools, machinery [illegible] used in manufacture [illegible] value is to be ascertained by [illegible] record of all stocks on hand [illegible] of each month and average [illegible] whole for the year

THE presidential boom for Whitney, of New York, is apparant in some newspapers. Though a tender affair as yet, it has an odor of standard oil. And just as sly as you keep it standard oil makes a strong pull. Keep an eye on Whitney.

BUFFALO is proud over her paving brick which came out ahead in a test with seven competitors in Detroit. And they make less noise in being driven over than asphalt. Marion will make a note of this and see Buffalo later—when we get ready to pave.

COL. JOHN A COCKERILL, the managing editor of the New York World and to whose genius the wonderful success of the World is credited, is said to be engaged to pilot a new metropolitan daily, the News, to the pinnacle of success. New York newspapers make new candidates for favor travel in pretty fast company.

MORROW county has a republican and Marion a democratic representative in the general assembly, both serving their first terms. Under the joint county arrangement they can be given a tilt against each other for reelection The only objection that Morrow will likely offer to this is that such a plan gives her a candidate on the minority side of the fence.

THE official count of the votes of the Chicago election returns has progressed far enough to insure the election of Hempstead Washburn the republican candidate It was a pretty dirty election, with a good deal of intimidation and fraud. Cincinnati will have to look to her laurels as the second meanest city in the Union, politically, or Chicago will take the rank next to New York.

THE speeches of President Harrison in traveling through the South are wonderfully appropriate and are even more admired than the famous series that he delivered in the campaign of 1888. Mr. Harrison's ability in that line is quite extraordinary and his success in the south is a thing short of a triumphal tour that defeats the localities favored and causes the admiration of the land. The trip must not be regarded as an electioneering tour, but that it will have some such effects favorable to the President can hardly be denied

MARION DEMOCRATS would do good [illegible] clear [illegible] to hasten the organization of the board of health for the [illegible] work and save [illegible] steps toward [illegible] are taken early We [illegible] very well that [illegible] tation to clean up an appeal [illegible] regularly as the [illegible] the present [illegible] important [illegible] path for [illegible] death rate. [illegible] effective [illegible] Marion have a [illegible] and [illegible] There [illegible]

[illegible]

[illegible] is a [illegible] the [illegible] Marion

Will Fit Any Locality.

"Perhaps you would hit think so, but a very large proportion of diseases in New York come from carelessness about "catching cold," said Dr Cyrus Edson. "A cold is a very simple thing to most people and they pay little or no attention to it. If it were some serious disease they would probably break their necks to speak, to get a doctor and to follow his advice. But it is such a simple thing and so common that very few people realize it is a case of pneumonia, pay any attention to a cold. New York is one of the healthiest places on the Atlantic coast, and yet there are a great many cases of catarrh and consumption which have their origin in this neglect of the simplest precautions of every day life.

"What is commonly known as pneumonia weather is simply that state of the atmosphere conducive to colds and more liable to result in something serious. The climate of New York is not nearly as bad for those predisposed to consumption, catarrh and other diseases of the respiratory organs as that of other coast cities of the north. As to a cold, the simplest and most sensible advice is when you have one get rid of it as soon as possible. By all means do not neglect it."—New York Herald.

The Father of Pedestrianism.

Edward Payson Weston is still as vigorous as when he made his famous 550-mile record in London. But it has been years since he walked for money. He was the father of walking contests, and during his professional career walked in all 82,000 miles. Asked him what he thought of the recent six day contests. "I haven't attended any of them," he said. "I tried to elevate the sport. There is no exercise like walking, and I attribute my present health and vigor to the walking I have done. It is a pity that the contests cannot be continued on the elevated plane they once were.

"As to the recent records which have been made, you may say that When I was in the business a mile was understood to be 5,280 feet. Now, apparently, it may be anything less than that. My experience of many years taught me that no man can make anywhere near as many miles the second day as he does the first. I don't care what the records may be in the recent contests. I know that in the second day the muscles of the leg are so contracted that one's stride is four inches shorter. The second is the worst day of any 6 spot race. One can make more the second day than in the second."—Philadelphia Ledger.

Is There a Potato Famine?

There certainly has been a potato famine in the Middle States and in New England, so that New York city has been obliged to depend upon imports from Canada and Nova Scotia.

I was told a very curious fact about these Scotch potatoes, which, upon investigation, I found to be true. It seems that the Scotch potatoes, of which an enormous quantity have been imported here, are not Scotch at all, but are Irish. Shipments are made from Dublin and Belfast in small coasting schooners to the clyde, and there the potatoes are taken from the vessels of the Anchor and State lines, and then sent to this country as Scotch potatoes. They are consigned by weight and not by measure, and never [illegible] as of late have been imported since the 1st of December.—E. J. Edwards in Philadelphia Press

How London Grows.

[illegible] the immense size of London [illegible] [illegible] from the fact that there were registered during one week [illegible] births, 2,212 deaths. The births were 12 [illegible] and the deaths [illegible] for the corresponding period of the ten years. Here we have people coming into the world in one week [illegible] [illegible] more than the whole population of [illegible] at the close of the [illegible] century.—London Times

Dying of a Parrot's Bite.

[illegible] of Rhodesia is lamenting the [illegible] of a favorite parrot, [illegible] had been [illegible] The bird was small and [illegible] [illegible] time. A few days ago Mr. [illegible] experimented [illegible] [illegible] to examine her mouth [illegible] [illegible] finding [illegible] [illegible] years of [illegible] [illegible] to bring [illegible]—London Times

[illegible] is said to be [illegible] [illegible] warning [illegible] [illegible] [illegible] preliminary [illegible] [illegible] knots with forced drafts

One Dollar's Worth of Gratitude.

In one of the city's large dry goods shops last week a little colored girl brought to one of the floor partners in the course of the early afternoon hours of Tuesday a woman's purse. She had just picked it up, she said, on the floor near the counter, and she remarked as she passed it over that she guessed it was "mighty full." The floorwalker opened it and saw at a glance that her opinion was justified. Carrying it to the superintendent's office, he with that personage counted the money. The purse contained $5,056 There were two five hundred dollar bills, a check for forty dollars and some small bills and change.

Within half an hour a pale faced woman appeared at the office, asking breathlessly if a purse had been recently found in the shop. The well stocked pocketbook was hers. She had not left the shop but re missing it, discovering her loss at an upstairs department to which she had come from the one where the purse escaped her. Her identification of the money, its lining drawer and drawer of the check, was complete, and it was promptly delivered to her.

She thanked the superintendent warmly, and was about to leave the office when that gentleman suggested that she award the recovery of her money to the honesty of the little colored girl. "Do you think, madam," he said pointedly, "such honesty ought to go unrewarded?" The woman agreed. "No, of course not," she said hastily, and opening the just recovered purse she produced a silver dollar, which she gave to the girl. Then she departed with the promise of which keeping she was so carelessly [illegible] finding she was so unappreciative.—Her Point of View in New York Times

Journalism in the Rockies.

Journalism in the broad bosom of the Rockies in midwinter is arduous. At this time, when the boulevards are wrapped in the plastic embrace of the snow-bible, and the march of communication with the outer world is imaginary and irrepressive, the constituency mopes in wishing that winter was gone—gone with her laughter and love. The country scribe seeks the snowy wreaths of truth in silence and with uncertain step as a seven warrant invades the realms of a summerbolistic slumbers in quest of a hundred cyes to cope with the rush of business at the office which is left in charge of his satanic majesty.

Now, what seems to us is a change, when we look deep down in the world's beautiful, and the Rocky mountain editors not frantic but after a correction of the tribune of nature. However, no one can deprive him of a quality of this sphere of the infinity that across the vista of winter with its fathoms of snows and frosts. April smiles, and the atmosphere ripens with true love and crocus blooms, just as over the gulf of death Faith sees [illegible] of the peopled walls of heaven. N B—Only be in this issue.—Rico News.

Novelty of Window Dressing.

A window was recently shown in a neighboring city, which, from its novel and pretty arrangement, attracted a good amount of attention. A frame work making a drawbridge partly open was built. One [illegible] of the bridge was made of strips [illegible] made a good platform effect. The snow and the timbers were made of fancy paper, the [illegible] swimming, two feet being carried under and half [illegible] the floor of the bridge. A water [illegible] with [illegible] of beauty, marked [illegible] & Co's window [illegible] drawing to see across. Lunch [illegible] were real [illegible] [illegible] when [illegible] A wax policeman [illegible] [illegible] [illegible]

D. M. ODAFFER & CO.,

DRUGS AND BOOKS!

A full line of Leather Covered, Hard Rubber, Elastic and Water Pad Trusses: also ladies' and gents' Shoulder braces. Send your address or call for our FREE catalogues giving full description and illustration of Hernia (or Rupture), Varicocele and Hydrocele.

D. M. ODAFFER & Co.,

Center Street, Opposite Court House.

FOR SALE!

A fine residence on south East street, formerly owned by John Diebold. Nicely finished, splendid lot. If you want a bargain see us now. CHASE & HUNTER.

Lots on east side Reed avenue, "Mt. Vernon Heights," for $200 each. Easy payments.

Two lots at $400 each on Canal, near Orchard street.

Four lots at $325 cash each, and one at $350, all within three squares of postoffice.

Business lots on west Center street at $40 per foot front.

Three lots on Olney avenue at $400 each, and one at $530.

Wm. Hill's propertp, north Main street: 10 rooms nice condition, cellar, granry, barn. 3½ lots; two on north Main street, 1½ on West street. Will trade for farm of 80 acres.

New house of 7 rooms; lot 50x170 feet on east Center street, near Mouser's grocery, for $1500 and easy payments.

Three lots near Malleable Iron Works—$700 for all.

One lot on Gospel Hill, south of Judge Norris, 80x170, for $2000

Three lots on the Hill, on West street, 72x165, $1000 each

House and lot $2750.

CHASE & HUNTER.

IF YOU WANT

Blue Grass,
Timothy or
Clover Seed!

PORTLAND or LOUISVILLE

CEMENT!

ROCK or FINE

SALT

KNICKERBOCKER PLASTER.

—OR—

Hard or Soft Coal

—AT—

Bottom Prices

—GO TO—

S. E. D'WOLFE.

I-C-E

WE are now prepared to furnish Ice to Business and Private houses at reasonable price. Parties needing ICE will do well to leave their orders at office at Sam Kraner's business place.

Eberhardt & Stark.

A PERMANENT SUCCESS

Must have positive merit. Then try a pair of

STOLL'S SOLID, SERVICEABLE SHOES,

—AT—

J. H. STOLL'S,

South Main St., sign of Big Red Boot.

Competent and careful compositors do the composition on our JOB WORK

FOR RENT—April 1st, two fine rooms fronting on Main street above People's store, and several rooms in new Memorial block fronting on Center and East streets. Inquire at People's store. 1st!!

FOR RENT—House of seven rooms, newly papered, with all conveniences. Situated on south East street. Inquire of Mrs. E. S. Ball, 292 south East street. 70tf

FOR RENT—A dwelling house on Grand avenue. Price $6 per month. Inquire of J. H. Thomas, at C. Able Buggy Co's. 111-tf.

FOR RENT—One four room house at $8, and five room house at $11, at 135 and 137 south East street. G. S. McGUIRE, Agt. 113tf Office over Marion Co. Bank.

FOR RENT—Suit of three bright, pleasant rooms, fronting on East street, now occupied by Mrs. Van: also two single rooms, all in Fite block. Inquire of L. Fite. 224:6

FOR RENT—Pasture for two horses or cows, also large barn. Inquire of Mrs. Wm Woodcock. 112:6

FOR RENT—Dwelling on north East street, with all conveniences. Inquire of James Malloy. 126:f

FOR RENT—Three rooms over H. Ackerman's music store; $6 per month. Call at music store. 109-tf

FOR RENT or SALE—House and lot on west Center street, opposite Marion Mf'g Co. Apply to George McLean.

FOR SALE or RENT—House of 5 rooms on east South street, just east of the Clark Dix property. 121:8 S. E. DEWOLF.

FOR SALE—Two good show cases. Call at law office of Stickle & Uncapher, over Flocken's drug store, Marion, Ohio. 127-3

FOR SALE—(or exchange for a light road wagon) one stylish lady's basket chaseton, with top; fine make and a bargain. Inquire at Dr. A. Rhu's office, 123 south West street. 126tf

LOST—April 15, somewhere between C. H. V. and T. depot and John Gugle's residence, a pair of spectacles in wooden case, with Bunker Hill monument on case. The finder will be rewarded by returning same to the STAR office 125:f

WANTED—500 pair of pigeons. Inquire of Ed. Snarpless, or address Box 822, Marion, O. 125:3

Wall paper cheap, at L. Denison & Co's, Masonic block.

Ice cream at Criswell's this evening. All orders promptly filled.

M. Harraman made a business trip to Scott Town Friday.

The Odd Fellows will confer the initiatory degree Monday night.

John F. Uhler, of Akron, is in the city to spend Sunday with his friends.

L. C. Sanford, formerly in business here, spent Thursday and Friday with friends in the city.

Miss Kate Coonfare left for Mansfield today to attend the funeral of her cousin, Tim Casey.

Mrs. Theodore Wooley is seriously ill with pneumonia, which has followed an attack of the grip.

Supt W. V. Smith and Elmer E. Conaway, of the Caledonia schools, were in the city today attending the Marion County Teachers' Institute.

Miss Anna Cox, of Zanesville, is the guest of Mrs. Ben Bair, on Silver street.

Mrs. Fred Gottschall, of Columbus arrived in the city Friday night to visit relatives.

M. H. Porch and wife have gone to Mansfield to remain over Sunday with Mr. Porch's folks.

Mr. and Mrs. R. Thew, of Caledonia were among those in attendance at the funeral of Dr. Davis.

The funeral of Dr. B. W. Davis occurred from his late residence on east Center street this afternoon.

Mrs. John Matthews is among those sick with the grip. The judge was reported some better this afternoon

Mrs. George B. Christian, of Cleveland, is visiting her sister, Mrs. H. M. Stowe, at her home on south East street.

John Merchant was reported some better this morning, and his many friends have had their hopes strengthened for his recovery.

An interesting damage suit is one of the early probabilities, says a rumor that hasn't been afloat long enough to grow beyond recognition.

W. H. Mohr has disposed of his interest in the Paulding bank on account of poor health. He will return here with the expectation of remaining.

Mrs. R. O. Hopkins, of Little Rock, Ark., has returned to Marion for an extended visit. She is the guest of Mrs. W. E. Scofield on Mt. Vernon avenue.

The Star mail route from Marion to Cochranton as petitioned for, has been established by the department. Delivery will begin July 1st. Cochranton was formerly reached via Agosta.

Dr. Raffensperger is just recovering from an attack of fever, which has confined him to the house all week. Mrs. Raffensperger is still confined to her bed with a severe case of la grippe.

J. B. Patten, of Green Camp, has purchased the old creamery building and will use it as a storage room for fruit, vegetables and all kinds of produce. He has entered the produce business here.

Bryan & Field are furnishing wood cisterns all complete, from 20 to 45 bbl. capacity, with curb, top and hook at extremely low prices. See them before buying. Made-up cisterns on hand all the time.

W. J. Grills has rented a store at Richwood, where he will open a branch bazar. Those who know of Mr. Grills' business methods have no doubt of him making his branch store the success that they wish it.

Peter Showen, the 19-year-old son of N. A. Showen who was reported missing since Tuesday, returned home at noon today. He explained his absence by stating that he had been to the country looking for work.

T. C. Brandt, wife and mother, John Brandt, Peter Brandt, W. B. Stalter, mother and sister, all of Upper Sandusky, and Dr. W. S. Stone, of Caledonia, were in the city Friday to attend the funeral of Mrs. G. C. Stone.

The proposed exchange between Rev. Dr. Hawn, of Delaware, and Rev. W. E. Thomas, for tomorrow, is broken off by a funeral which detains Dr. Hawn in Delaware. Services at the Presbyterian church will be conducted by the pastor.

The change of time that is soon to be made on the Chicago and Erie will bring in train 8 two hours earlier and put on the forenoon accomodation again, the local train that brought many people to Marion to trade when it run before. The change will be welcomed.

There is naturally some speculation as to whether Marion is getting to be a worse drinking city than formerly. This is due to the apparent thrift of the saloons and their increase in number. It seems quite likely that quiet Kensington is to have a saloon, and it is given out that west Center is to have one in the Gregory room.

Brought Back for Trial.

Frank Dutt, the corn thief indicted by the grand jury and who jumped a hundred dollar bond at the opening of court, was located at Bucyrus Friday, where he was arrested by the marshal of that place. Marshal Reid went to Bucyrus Friday evening and today returned with Dutt, who was at once placed in jail to await the pleasure of the court in taking action in his case. Dutt's cousin and partner in the business of petty thieving, Wesley Dutt has served his sentence, getting off easily, but it may go worse with the man just apprehended.

Next Monday Night.

Several surprises of an agreeable nature are promised the audience next Monday evening, when Pinafore and all the handsome "sisters, cousins and aunts" will be seen and heard. The cast will be strong throughout, and the choruses are strong and musical.

The quarter-deck of H. M. S. Pinafore will be filled with as handsome a bevy of girls and manly seamen as one would wish to see. Seats are selling rapidly.

Free Baptist Church.

Owing to the continued illness of the pastor, the morning service at this church will be conducted tomorrow by Rev. Joseph Stubbs.

The evening service will be held in the basement, and will be a church prayer meeting, led by brother Frank Taylor. Let all the church be present at both these meetings.

Pure and impure blood is made manifest beautiful by taking Hood's Sarsaparilla. It cures scrofula, salt rheum and all blood disorders.

WRECK ON THE ERIE

An Engine Badly Demolished and Three Cars Wrecked.

Engineer Smith, with an extra meat train, had the misfortune to be the means of losing the Erie railroad company quite a little sum of money, Friday afternoon. He was pulling out of the yards at a rate of about twelve miles per hour, while the switch crew were working in the Huber yards, and had shoved a cut of eleven cars in on the main track. Smith did not see them until too late, and not having his engine under control they met, wrecking the engine and three of the cars. Smith saw the cars just as he left the Greenwood street crossing, shut his engine off and he and his fireman both jumped from the train, the train running perhaps fifty yards before striking the cars. The front end of the engine was knocked in, the stack broken off, the cow catcher broken to atoms and the wheels off the rails. The draw bars on the cars were all broken, the trucks thrown from the track and otherwise demolished.

A wrecking train was sent for from Galion and got the track clear by 10 o'clock Friday evening. The engine was towed back to Galion and will be put in the shops for repairs.

The blame seems to be on Smith, as he and all other engineers have been told to look out for the switch engine and to keep their engines under control while in Marion yards. The switch crew have the right of way over all trains except passenger trains. The wreck was an expensive one, and will cost some of the employes their situations.

CAUGHT A THIEF.

Frank Welsh, a Tramp, Sent to Jail for Stealing Shirts.

Detective Pirt, of the C. H. V. and T. Railway Co., arrested a tramp, who gave his name as Frank Welsh, at Delaware Friday, who was at once brought to this city to answer to the charge of stealing twenty-four shirts from a car in the local Hocking Valley yards. Welsh was taken before Mayor Dudley this forenoon, when he plead guilty to the charge and was placed in jail to wait action of the grand jury. He had a partner in the theft, who has not been apprehended, but Welsh gave a discription of the fellow wanted and the officers pointers as to his whereabouts.

The theft was committed Tuesday night of this week, at about 12 o'clock, the two men forcing an entrance to the car. The value of property taken was placed at $16, and twelve of the shirts were found in the possession of Welsh.

Marion County Justices.

Below is a revised list of justices of the peace in Marion county, with postoffice addresses:

George Hineman, Richland, Marion P. O.; J. J. Davis, Green Camp, Green Camp P. O.; Robert Porterfield, Waldo, Waldo P. O.; L. H. Delauder, Montgomery, Agosta P. O.; John Imbody, Green Camp, Green Camp P. O.; Enos Doughty, Scott, Kirkpatrick P. O.; G. T. Everett, Salt Rock, Cochranton P. O.; J. L. Bell, Marion; J. H. Howison, Prospect; S. E. Hain, Pleasant, Marion P. O.; David Seas, Richland, Marion P. O.; Chas. Van Houten, Pleasant, Marion P. O.; Wm. Michel, Waldo, Waldo P. O.; H. E. Gillespie, Grand, Cochranton P. O.; Streeter G. Smith, Claridon, Caledonia P. O.; W. E. Denman, Bowling Green, LaRue P. O.; J. A. May, Grand Prairie, Marion P. O.; Isaac C. Dickson, Tully, Martel P. O.; Wm. Van Buskirk, Scott, Caledonia P. O.; J. P. Uncapher, Big Island, Longville P. O.; M. L. Carpenter, Prospect; A. J. Jones, Bowling Green, LaRue P. O.; Daniel Richards, Marion; John McNally, Marion; Willis Early, Claridon, Adelaide P. O.; L. Thomas Britton, Scott, Kirkpatrick P. O.; John Neal, Salt Rock, Morral P. O.; J. F. Fehl, Grand, Marseilles, Wyandot Co. P. O.; J. N. Campbell, Tully, Caledonia P. O.; C. S. Lippencott, Montgomery, LaRue P. O.; L. M. Britton, Big Island, Marion P. O.

A Wyandot Diamond.

(Upper Sandusky Republican.)

Under the head of "What a Wooper" the Enquirer of last Saturday had the following special from Nevada. While Isaac Sloomm was digging a well on the farm of George Beard, two miles east of this place, he struck his pick on a rough-looking stone about the size of an egg, which attracted his attention by its sparkling luster. He has since had it examined by experts, who pronounce it a diamond of the first water. Considerable excitement is caused by this extraordinary find, and the impression is that there is a valuable nest near by. He has had some flattering offers for the stone, but refuses to sell it at any price. Mr. Beard has commenced legal proceedings for possession of the stone, as it was found on his place.

G. A. R.

There will be a special meeting of Cooper Post Tuesday evening, April 21, for the purpose of drilling and attending to other important business. All members are requested to be present. Memorial day will soon be here. Every old soldier should be interested in decorating the graves of our dead.

JOHN E. KING, Com.

H. J. [illegible], Adj.

Hotel Furniture for Sale.

All the hotel furniture and fixtures in the Hayley House, at Caledonia, are offered for sale. The buyer can rent the hotel. Address or call on E. J. Stanley Hayley House, Caledonia [illegible].

St. Paul's Episcopal Church.

Morning service at 11 o'clock, subject of sermon, "The Great Shepherd." Evening prayer at 7:30. Rev. [illegible] will preach a Bishop.

J. DE Q. DONEHOO, Rector.

A GOOD IDEA!

If you desire to buy Men's, Youths', Boys' and Childrens Spring and Summer Suits call on us and see what a fine assortment we have—all the latest styles and designs. We are offering special inducements that can not be met by our competitors—prices to suit the times.

Men's Suits.

We are showing a large assortment of Sacks, Frocks, Cutaways and Prince Alberts, in medium and dark colors for business, light colors and electric blues for young men, in darks, cassimeres, corkscrews, worsteds and blue and black cheviots. All these goods are marked from two to three dollars less than the usual price.

Boys' Suits.

Our department of Boys' Suits is complete. It is the finest line ever brought to Marion county. Boys, do not fail to see our assortment before you buy. Mothers, we will save you from one dollar to three on every suit for your big boys. Our Children's Suits are complete and we are ready to show you a nice suit for 95c and fine Sunday suits for $2 and $3 that can not be beat in the city.

The Blue Front

CLOTHIERS, HATTERS AND FURNISHERS,

Opposite Hotel Marion, - - - - - - Marion, Ohio.

LITTLE SPRINGLETS

Notes on Events That Are Current If Not Important.

Marionites ought to prepare to jam Music Hall on the coming of Madame Janauschek. There is always the complaint that we have no first-class attractions. The greatest living tragic actress is a notable exception and the engagement of this noted woman ought to be approved by a splendid audience. Marion can turn out a fine audience when she takes the notion.

* * *

The season is near at hand for the circus. Seils Bros. pass us on their start this year, but that is all right for the early circus is not in good form. Citizens desiring any advanced information on the big tented shows know where to get it. If there are any facts current Col. Eckhart is a recognized authority.

* * *

The bicycles and tricycles have been trotted out in great profusion. This is one of the unmistakable signs of springtime's come to stay.

* * *

Contractors do not note the preparation for extensive building this season. A good many inexpensive dwellings are expected and more substantial improvements may be apparent as the season progresses.

* * *

A murder trial next week. This is rather an unusual experience for Marion. She has had her share of murders but strangely enough, few have ever come to trial. Two murderers within recent memory have suicided and one escaped capture. The Makley trial does not arouse a very striking interest, however.

* * *

There isn't a city of Marion's size anywhere that excels the dances given by the young people of Marion. The young folks are clever and enthusiastic dancers and there are already enough annual balls and special celebrations, besides club hops and society dances to make weary feet the whole season around.

* * *

The balance of the Florida visitors will soon be home. The weather here for the past week has been decidedly changeable. The change from streets suggesting mud-boats to dust that brought out the hose attachments required less than twenty-four hours, and today there is mud again.

Lone Star Dispatches.

DES MOINES, Iowa, April 18.—A family row at Sclair, twelve miles north of here, will result fatally to one person, and two [illegible] Nesbit and wife were eating breakfast, when the husband made a telling remark. Mrs. Nesbit [illegible] her and sent a ball into the [illegible] of her husband's head. Several shots were fired, the first of which took effect in the neck and the second inflicting a fatal wound. Nesbit was a well-to-do farmer, and lived happily with his wife.

Carpenters Lock Out.

ZANESVILLE, O., April 18.—All the union carpenters in this city, 300, were discharged yesterday morning. Thursday they struck for an increase from $2 to $2.25, and gave the bosses until yesterday to grant the scale. When they went to work yesterday morning they were notified that their services were no longer required. There is a prospect of a prolonged lockout.

La Grippe in New York.

NEW YORK, April 18.—During the past twenty-four hours ending [illegible] deaths were reported, and twenty-three of them were due to the grip. Fourteen of the grip victims were women and nine were men. Eighteen of the twenty-three were credited to the grip were complicated with pneumonia, one in five cases death was due solely to the grip.

Base Ball.

At [illegible] 4, Cincinnati 6.
At St. Louis 7, Louisville 4
At Louisville 7, Columbus 4

The Weather.

Rain [illegible] temperature [illegible] early [illegible]

Burning Disaster.

ASBURY PARK, N. J., April 18.—The dwelling house of Richard Doughty, at this place, was burned at 5 o'clock yesterday morning with all its contents. Loss $5,000; only partially insured. The family escaped without injury.

Cunningham & Stowe,

226 East Center Street,

Sanitary Plumbers,

Steam and Gas Fitting.

GAS FIXTURES,

Lorain Hydrants
and
Street Washesr!

CONSTRUCTED OF

Brass and Galvanized Iron Pipe,

Guaranteed Against Frost.

CUNNINGHAM & STOWE,

226 EAST CENTER STREET.

Vaughan & Allen,

—AGENTS FOR—

GAS STOVES AND RANGES

—ALL MANNER OF—

Plain and Sanitary Plumbing,
Gas and Steam Fitting!

PRICES LOW AND WORK WARRANTED

228 NORTH MAIN STREET, - - - MARION, OHIO.

STOVEWOOD!

Best second growth dry ash stovewood delivered, Cheap at

PRENDERGASTS.

WE ARE SHOWING A COMPLETE LINE OF

OFFICE STATIONERY!

—SUCH AS—

FILES CLIPS INKS
BLANK BOOKS
TYPE WRITER SUPPLIES

With a general line of Office Stationery, at

C. G. WIANT'S.

NEWSPAPERARCHIVE®

NEWSPAPERARCHIVE®

JEAN PAUL MARAT'S LIFE

DR. RIDPATH'S ESTIMATE OF THE UNDERGROUND REVOLUTIONIST.

The Private and Public Life of The Friend of the People—A Cross Between Latin-ist and Assassin—Subterranean Journalism—The Knife of Charlotte Corday.

[Copyrighted, 1891, by American Press Association, Limited.]

HERE are two Parises—the Paris above ground and a French Paris underground. Paris above ground has stood for much in the great events which it saw and became a hundred years ago. Paris above ground has sunshine, boulevards, cafés, salons, men, women, nobility, enthusiasm. Paris underground has cellars, vaults, sewers, Plutonian haunts, darkness, subterranean death. But life is there with death—a kind of life and the two sometimes conspire. Then comes fermentation, a sort of horrid foaming, and the underground sea spumes up for night the cellars, floods the streets and the whole world. Strange that the cellars of Paris should hold not only the soil but the seed germs of civilization!

In the broad country cities of the nations the under man lives in a hut or cabin. A bird sits on the roof comb and snail-like creeps through the chinks. But in Paris the under man lives in a vault. This is true also in London and New York, and in all your great massed populations. The under man, the bottom man, the real entire man, lives in a cellar; his wife also and his children. It is not a good place to live.

The French Revolution began above ground, in the kingdom of thought, but the drippings of it fell into the Parisian cellars. Within a year from the beginning the very sewers were full of foam. With this subterranean effervescence all shapes and forms were cast to the surface. It was as if the sea had vomited. Unknown creatures came up from the pit of that horrid stomach and began to swim and shriek and fight. Among the first to be spewed forth a doctor. Dr. Marat. Dr. Jean Paul Marat, or Mara, as his father spelled it—a sort of spectral pygmy, not five feet high, but bearing a monstrous head and hideous face. He was Dr. Marat; his enemies said a horse doctor. But that was a slander. True, he had been veterinary surgeon to the Comte d'Artois, destined after thirty-four years to be King Charles X of France. But Jean Paul was also a doctor of men, a good one, too, who had spent many years in London, where he wrote essays and books and learned to hate the British aristocracy. The Comte d'Artois made him physician of the guards, as well as of his horses—this in 1777, for his hour was not yet come.

Marat had for his mother Louise Cabrol, a Genevese Calvinist, which accounts for one part of him, but he had for his father Jean Paul Mara, of Cagliari, on the southern coast of Sardinia, and this accounts for another part. He was a cross between Italian and Calvinist—a sort of hybrid of assassin and fatalist. He was born May 24, 1744, being five years older than Mirabeau and fourteen years older than Robespierre. In his youth he studied medicine for two years at Bordeaux, and presently became an oculist of no mean skill.

At this period of his life he also fixed his social and philosophical opinions, which he carried with him, first to Paris, then into Holland and afterward to London. In his thirtieth year he began as an author, and in '74 published his first political treatise, under the significant name of the "Chains of Slavery." He remained in London three years longer, writing on medical and social questions, and was then recalled to France to prescribe for the guards and stud also) of the Comte d'Artois, who gave him an annual salary of 2,000 livres for his services. A promising man already was Dr. Jean Paul.

But we must pass over much. After ten years the call was issued for the assembling of the states general. Now it was that Marat plunged into the swim and began to trouble the already troubled waters. With the opening of the states general many patriot Frenchmen were disposed to take the English constitution as the model for new France. But Marat had sovereignty of the British system, and in September of '89 he published a powerful monograph entitled "A View of the Views of the Constitution of England." Already the tyrant with the monstrous head had become a democrat and revolutionist—according to the gospel of Rousseau.

With the beginning of the month proper behold Marat in Paris! He has become a journalist, the most arch, vile that has ever yet appeared among men. First he founded The Moniteur Patriote, then The Publiciste Parisien, and then, on the 16th of September, 1789, The Ami du Peuple, or Friend of the People, journal which on that day became the vent of the Parisian sewers, the very mouth and soul of the sans culottes.

In this paper Marat began to point out without measure the very crimes of conspiracy and anarchy. His article was a everything [illegible] on the right hand, on the left hand, on the front and on the rear of feudal France, on everything that was above the earth. What else was to point it was his life-long policy to suppress. Now it was a man, a woman or a book, and now a principle or a system. In April he left The Ami du Peuple in the hands of [illegible] for the purpose of [illegible] and invoke vengeance on [illegible].

It was [illegible] pointed by Marat [illegible] enabled [illegible] The [illegible] now [illegible] His [illegible] was [illegible] home [illegible] drew [illegible] [illegible] [illegible]

A SMALL WISH.

If I might do one deed of good,
One little deed before I die,
Or think one noble thought, that should
Hereafter not for gotten be,
I would not mourn, though I must
Be lost in death's unmarked dust.

The filmy wing that wafts it wood
Upon the earth is wind to earth,
Of its short life has only told
To mind the storm its place for birth;
For one swift moment of delight
It whirls, then withers out of sight.

—F. W. Bourdillon.

BILL KINNY, OF DRY FORK

Bill Kinny, of Dry Fork, killed a prominent man of the community, and the authorities, after some little meditation, decided that he ought to be arrested. But Bill objected, and when three deputy sheriffs called on him he had a Winchester rifle across one corner of his homestead, killed one of the deputies and so painfully wounded the other two that they strolled back to the Shady Grove court house. Several days later, while Bill was sitting in front of his door, Mark Townsend, the sheriff in chief, walked up to the fence and lazily placed his arms on the top rail. Bill reached back and took up his rifle.

"Good mornin', Bill."

"Hi, Mark."

"Had a good bit of frost last night."

"Yas, rather. Which way you travelin', Mark?"

"Oh, no way in particular. 'Lowed you moutbe lonesome, an' I thought I'd drap over and talk with you a while. Don't make no difference how lively a feller is he's apt to get lonesome once in a while, 'specially this time of the year."

"I reckon that's true," Bill replied. "Some fellers come out here the other day, and one of them got so lonesome that he just natchally had to lay down."

"So I hearn," said the sheriff. "By the way," he added, "them fellers that you speak about wanted you to go to Shady Grove with them, didn't they?"

"Yas, they 'lowed that a jedge down thar wanted to make my acquaintance."

"You don't say so!" exclaimed the sheriff. "W'y, the jedge is a mighty big man, an' I'd think you'd like to meet him, Bill."

"I would, but you see I ain't in society this year."

"Sorter retired, air you?"

"Yas, thought I was a-gettin' a leetle too old fur the bright foolishness an' yaller trimmins of this here life."

"Yes, that mout be," the sheriff replied. "A feller does withdraw mightily as he gets along in age; but, say, the jedge is a friend of mine an' I want you to meet him."

"No. I'm obleeged to you. I never hankered after these here fellers that pride themselves on their book larnin'."

"I don't exactly crave them," the sheriff rejoined, "walloping" his tobacco about in his mouth, "but still I think we ought to meet them once in a while. But say, Bill, there's a man down at Shady Grove that I do want you to meet."

"Who is he?"

"Sam Powers."

"He's the jailor, ain't he?"

"Yes an' the best one you ever seen."

"So they say," Bill replied, fondling his rifle. "In fact, them fellers that was here the other day wanted me to meet him."

"So I hearn," said the sheriff; "but I 'lowed that mebby they didn't extend the invertation in a soft and gentle enough way."

"Oh, I didn't have no fault to find with the invertation. I jest didn't want to go, an' sorter pulled back a little, an' then one of them laid down an' the other two limbered mighty."

"So I hearn," said the sheriff. "Still I thought there mont be a easier an' smoother way of puttin' the invertation. Gentleness always pays. You can sometimes lead a man with a string of beads when you couldn't drive him with a hoop pole. You recollec old Wash Bowles, that was once the sheriff of this county, don't you?"

"Mighty well."

"Ah, ha! Well, that old feller had more gentleness and consideration for the feelins of other folks than any man I ever seen. One time he had to hang a feller named Brice, an' Brice sorter kicked against it, bein' a feller that was hard to please anyhow, so Wash, in that soft way of his, stepped up to put on the rope, an' says, 'Brice, you'll please excuse me, but I'll not detain you but a moment.' So I thought that if I'd come here today with strong consideration an' smooth gentleness you mout accept the jailer's invertation to come an' spend a while with him."

"No, I'm obleeged to you. I don't care about goin' today. I've got to go over the ridge an' whip a feller tomorrer, an' if I don't do it I'm afeered he mont be disappointed. Well, now, Mark," he added, "ef you ain't got no further business with me I reckon you'd better be showin' along."

"But I have got some further business with you, Bill. I want you to go with me an' see the jailer."

"Well, I ain't goin'."

"I 'lowed you would, Bill."

"You don't say so."

"Yas, an' I want you to go with me."

"How many men did you bring with you?"

"None at all, but you air a-goin'."

"Middle o' mter all these here cartridges is shot off."

"No, I thought you would go with me without having to waste any of the cartridges. You know the price of brass an' powder has riz mighty of late."

"Oh, now here, Mark, I don't care nothin' for expenses. I don't mind shootin' a few balls into a feller that wants to put me in jail and afterward hang me."

"I am glad you ain't stingy, Bill. Some of the boys over at the store said that you was mighty economical, but I'm glad to see you ain't. It hurts a man mightily, you know, to have a name 'around that he is close."

"I know that, Mark, and I'm allus tryin' hard to keep that charge from bein' flung at my reputation."

"I'm pleased to know you think so much of yo'self; but say, I told the boys over at Shady Grove that you would come back with me, an' I wish you would."

"I'd like to accommodate you, Mark, but I don't feel like strollin' today."

"Sorry to hear that, for I told the boys that I'd have you in jail by 12 o'clock today."

"I wish you hadn't told them, Mark, an' you oughtenter done it, fur you didn't know how busy I mout be."

"Yas, mebbe I done wrong," said the sheriff, "but I didn't know after all that you couldn't fling aside your business and come along with me. The boys air all expectin' you."

"Yas, the boys up the river expected General Jackson once, but he didn't come."

"So I hearn," said the sheriff; "an' you air not comin' with me?"

"That's what I ain't."

"I'll bet you fifteen dollars, Bill, that you do."

"I'll take that bet, but in the meantime if you don' take yo' arms off n that fence I'll drop you right in yo' tracks."

"That's the way I like to hear a man talk, Bill. Say, last night the jailer and his two sons went 'possum huntin'. They called up the dogs—and they have got some of the finest hounds you ever saw—and here they came with brightness in their eyes an' deep music in their voices. You ought to have heard them go 'ounk, ounk, ounk.' Well, they went out, an' about midnight they came back with two of the biggest and fattest 'possums you ever saw. Well, they dressed them right thar an' then, an' put them out on the top of the house so the frost could fall on them, an' this marnin' they took them down an' began to bake them along with some sweet potatoes. Then the jailer's son he says, says he, 'Pop, we ain't got no regular wildcat licker to go with these here 'possums.' So the old man, havin' a mighty eye for art, gave a jug to the young feller an' told him to go up in the mountains.

"The young feller went, but he couldn't find no licker, an' at last he seen a ole feller drivin' a wagin, an' when he asked the ole feller if he could git any licker he swore that he didn't know nothin' about it; 'but,' says he, 'if you will take a jug up the hillside an' put a dollar under it I don't know what mout happen, but when you come back I don't believe the dollar will be there.' Wall, he went up on the mountain side an' put a dollar under a jug an' went away, but bless yo' life when he came back the dollar was gone, but the jug was filled with the best licker that had passed its teens. An' so at dinner today they are goin' to have them possums an' sweet potatoes an' that old licker that's got a head on it like a dewdrop an' say, the jailer says that you may share the feast."

"Look here, Mark, you ain't tryin' to trifle with my feelin's, air you?"

"No, I'm tellin' the Lord's truth; an' say, that ain't all. The Perdue boys caught a big bear down in the bottoms, an' after dinner they air goin' to set the dogs on him in the jail yard right in full view of yo' cell. Think of that."

"Look here, Mark, I am about converted, an' I'll go with you if you'll let me take my rifle along."

"No, can't do that, Bill, an' besides I'll have to handcuff you. Possum, sweet potatoes, licker with a head on it like a dewdrop an' a bear fight in full view of yo' cell."

"Mark," said Bill, as he put down his rifle, "fetch on yo' handcuffs. Blamed if I ain't with you."—Opie P. Read in New York World.

One Kind of Teaching.

A good story is told by Mr. Montagu Williams concerning an argument that took place as to whether or not a certain boy of very tender years was old enough to be sworn as a witness. At the suggestion of one of the counsel engaged in the case he was interrogated by the judge, when the following colloquy took place:

"Now, my little man," said the judge, "do you know what will become of you if you tell an untruth?"

"Hell fire," said the boy, without moving.

"Well, and what will become of you," continued his lordship, "if you play truant and do not go to school?"

"Hell fire," said the boy.

"What if you don't like your brothers and sisters?"

"Hell fire," again said the boy.

"What if you stay out late when your mother sends you on an errand?"

"Hell fire."

"What if you spill the milk?"

"Hell fire."

His lordship ran through a long list of faults, some of them of a very slight description, but the penalty was always the same—"hell fire."

At the end of the examination the learned counsel said:

"My lord, I hardly think this little boy sufficiently intelligent or instructed for his evidence to be admissible."

"Indeed!" exclaimed the judge. "Well, now I entirely differ with you. He seems a very good little boy, and if he grows up in his present belief, and thinks the direst punishment will be visited upon him for every fault he may commit, he will probably make a much better man than you or I."

The boy was sworn.—Pall Mall Gazette.

A Man Who Has Worked Hard.

Sir Henry Parkes, the premier of New South Wales, commenced to earn his own living when a child nine years of age, and he has been a hard worker from then till now. He never went to school for more than three months in his life, and from the age of nine he has been entirely dependent on his own efforts. He arrived in Australia a young man without friends, without money, and with no better of introduction than a very one, and lived in the country for nearly two years without seeing a book or paper that he had seen before coming out. Now he has been premier of New South Wales about ten years. Hardly can be here there is a man in Australia who has worked harder than he has mentally and other labor. He is 65 years of age.—London Tit-Bits.

THROUGH THE FLUME.

KNOWLEDGE OF ANCIENT HISTORY HELPED OUT MINERS.

They Followed the Example Set by Cyrus the Great When He Captured Babylon. A Few Tons of Silver Ore Instead of a City Was at Stake, However.

There were gathered in the lobby of the Windsor hotel a number of engineers and mining superintendents. As is frequently the case, there was a good deal of talk of shop. Among the number present were men who had been working, at one time or another, in nearly every prominent silver camp in the United States. The climax, however, was reached when one of the mining men showed how a knowledge of ancient history once came into play and paid a man exceedingly well.

"Of course," he said, "you have all heard of the Pelican and the Dives mines at Georgetown, and know that there has been very rich ore taken from these claims. There was a dispute between the owners of the claims. The Dives used to keep its ore and have it all sampled Sunday. The idea was that no civil process could be served Sunday, and by getting the ore down and sampled that day there was no chance for their opponents to do anything. Of course, after the ore was sampled, no one could swear to its identity when removed from the sampler, and so it was safe the rest of the week.

"The Dives people aimed to slip down about 100 tons each Sunday, this amount of ore being valued at about $50,000. Mr. Schneider, the banker, who was afterward shot, was the owner of the Pelican and was anxious to get even with the Dives people in any way possible.

"One day he told one of the miners around Georgetown that he could have all the ore that he could get from the Dives people, and that he would purchase the same at full value at the Pelican mill.

"The bargain certainly gave no one a legal title to the ore thus to be obtained, and as to the moral aspects of the question I suppose that didn't bother any one of them. The law certainly would have looked upon ore taken from the Dives people under this arrangement as stolen ore.

OBTAINED THE RUGS.

"The miner with whom the arrangement had been made had for some time had some low grade ore in sacks in one of the bins of the Foster sampler, a mill about half a mile above the sampler where the ore of the Dives people was sampled. One evening, after he had made arrangements with a couple of friends, he went to Mr. Foster, after the latter had locked up his sampler, and asked him for the key of the mill, as he wanted to get the sacks holding the low grade ore stacked in the mill. Mr. Foster, of course, had no objection and handed over the key.

"During the night there came along a wagon loaded with ore picked out at the Dives mine by one who knew the grade of the ore. It was dropped on the hill and the two men packed the ore in the Foster sampler. The ore was put in the sacks which formerly held the low grade galena ore. It was impossible to take away the ore that night, so it was left, with the hope that Mr. Foster would not notice anything out of the way. But when the next night it was noticed by the two conspirators that a brand new lock was placed on the door of the mill, and that all the windows had been firmly fastened down, they needed no one to tell them that Mr. Foster wanted an explanation of how worthless galena ore had suddenly become ore running 500 ounces in silver.

"The two conspirators sneaked around the mill, hunting for an unguarded place, but every point was locked, no door opened, no window was unshut. To break in meant burglary, and burglary means Canyon City for a term, if discovered. So what to do became the question.

KNOWLEDGE OF HISTORY.

"Here came in the advantage of reading. Says the one to the other, 'Have you ever read any ancient history?' 'No,' was the reply, 'and what good would it be here?' 'Well, if you had, you would know how to solve the problem of entering this mill without breaking it. Cyrus entered Babylon by turning the river that flowed beneath the walls of the city and entered by the way thus opened. We must do the same with the water running through the flume entering the mill, and thus enter without breaking through the wall or through the roof.'

"It wasn't much of a job to turn the water of the flume at the headgate, and in a few minutes the flume was dry. Here was a good pathway leading into the mill, and nothing needed to be broken or in any way injured.

"It wasn't very long before our two conspirators were in the mill and were moving the sacks with the rich ore, about which Mr. Foster was so particular and anxious to learn something.

"The time at command did not allow of carrying the ore entirely away. Not only that, but it was not safe to handle just that class of ore immediately, for, at the least, it meant a cutting of a good deal of the profit of the job. Here again the flume and its supply of water came in handy. The sacks with the ore were dropped over the tail flume, and as soon as the water was turned on there was a veil of water hiding all that wealth hidden behind it.

"When the conspirators had moved all the ore they returned by the way they had come, again turned on the water, and then nothing on the outside showed that the mill no longer held the ore it once did. When the doors were opened in the morning everything was found as usual, except that the ore, to guard which all the padlocks and bolts and screws had been brought into requisition, was gone.

"In due time the ore was removed from beneath its curtain of water, brought to the Pelican sampler and sold. It ran 476 ounces in silver to every ton, and as there was a little more than five tons, it can be readily calculated that good pay was received for the sleep lost at night."—Denver News.

GOOD TASTE IN BUILDING.

It Is on the Increase—A Conservative Land Out House.

(Copyright by American Press Association.)

A brick house with a stone front is frequently considered as an expression of strength, durability and dignity in the way of house building. However this may be, it is safe to say that in our western towns the relative number of

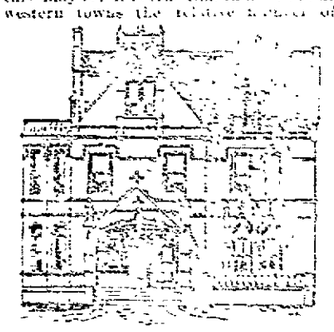

FRONT ELEVATION.

frame houses built has been on the increase. The principal reason for this is the cost. More dwelling can be built for the same money in a frame house than in one of brick, and there can be no doubt that there has been a very strong movement in the direction of display in the building of houses during the past. There are people of good taste and quiet manners who would disdain to go on the street dressed in a loud, vulgar manner, yet who are proud to live in houses outside in loud detail and common in their general structure.

This movement has been somewhat corrected, it is to be noted, and it is only recently that a reaction has appeared. The people have been told that a man will show his character in house building; that one may build substantially, in good taste, permanently, and show his general qualities of character. Hence there are many who, either in justice to themselves or for the purpose of counteracting that which is genuine, have selected the plan of solid dignity, and the brick house with the stone foundation, or the frame house of rational design and general good taste, has come to be more frequent.

The old colonial house had its origin among a quiet, home loving, refined, unostentatious people. The remains of these houses show the best domestic architecture which we have in this country. The old colonial builders used the classic styles—the Roman and Grecian—and adapted them to the habits and requirements of the old colonial people. They did this thing boldly and without hesitation.

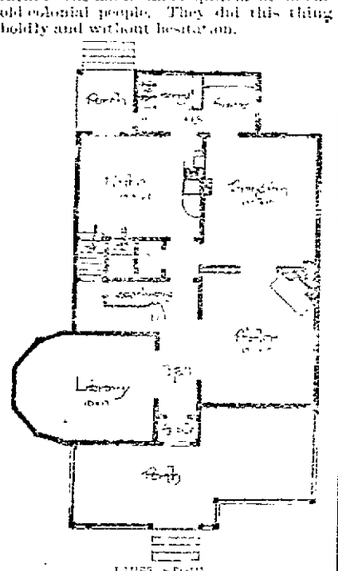

FIRST STORY.

The fireplace was not an institution common to modern Greece and Rome—certainly not in dwelling houses. Yet we have nothing more classic or beautiful than the old Grecian and Roman forms as adapted to the fireplaces of old colonial homes. These may be seen today. These old mantels are being resurrected from junk shops and neglected houses.

The plan given was originally drawn for a frame house, but was afterward changed in form and detail to correspond with the external design shown, which is the French Gothic of the Sixteenth and Seventeenth centuries. This style was originally used in stone. However, it is readily adaptable to brick and terra cotta, than which there is no better building material. Terra cotta is the perfection of brick making. It is the one building material which is not affected by any of the natural or artificial changes in temperature or by other climatic qualities. Burnt clay in its various forms is not affected by fire, water or frost. The great mistake which many of our designers make in handling terra cotta is that they do not construct the forms which are peculiar to stone, and not the brick forms which naturally belong to it. This is the reason the later Gothic styles are better adapted to terra cotta than some of the later earlier Gothic and classic styles.

In this plan there is a center hall which connects with the library and parlor on either side. There is a commodious stairway leading to the second floor. The part of the stairway which leads from the kitchen is separated therefrom by two

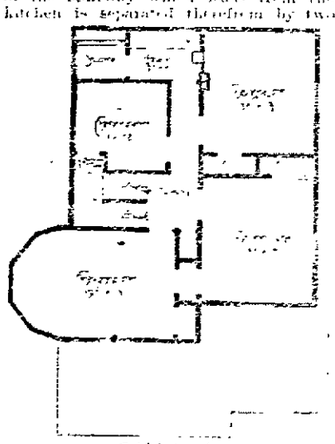

NEWSPAPERARCHIVE®

SECRET SOCIETY NEWS.

ITEMS OF INTEREST FROM LODGE ROOM AND CASTLE HALL.

A Brief Sketch and a Portrait of John F. C. Hollings, the Newly Elected Grand Master of the A. O. U. W. in Michigan—Other Matters.

John F. C. Hollings, the newly elected grand master of the A. O. U. W. of Michigan, was born in New York city, Sept. 25, 1847, of German parentage. He was educated in the public schools of New York and subsequently took a collegiate course. At a tender age he was apprenticed to a piano maker and cabinet worker to Savannah, Ga., to take charge of an establishment. At the outbreak of the war he returned to New York, passing Fort Sumter as it was being bombarded, and entered the grand boat service in Burnside's division.

In 1862 he went to Detroit and entered the employ of the Michigan Central railroad as a car trimmer, later going into the employ of a carpet house, then took charge

JOHN F. C. HOLLINGS.

of the upholstering department of the old Detroit car company, which was succeeded by the Pullman company. He next went to Omaha and assumed charge of the repair department in the Union Pacific shops, but returned to Detroit six months later owing to sickness. Upon his recovery he again went to the Pullman shops as a foreman. He is now in business for himself.

He is a member of the Masonic, Odd Fellows, Knights of Pythias and other benevolent societies. He is also prominently identified with the yachting interests in Detroit, and was instrumental in organizing the Michigan Yacht club. Mr. Hollings joined the A. O. U. W. in Wolverine lodge, No. 10, on Feb. 3, 1879, and in September, 1881, withdrew to organize Michigan lodge, No. 197, becoming its first past master. He has several times been a representative to the grand lodge, and in that body has filled the positions of inside watchman two terms, grand guide, grand overseer and for two years grand foreman.

MASONIC.

Grand Master Robertson's Gift to the Lakeside Home—Various Notes.

The grand master of Canada, M. W. Bro. J. Ross Robertson, is not only a model grand master in his visitations, but he is a model Mason in his acts of charity. The Lakeside home at Toronto is to be improved through a noble donation of $10,000 by Bro. Robertson. This home was founded by Bro. Robertson, and has ever since received his fostering care.

The new Masonic temple in San Francisco is to be built on the lot recently purchased for $350,000, fronting 120 feet on Van Ness avenue.

The Masonic Mutual Benefit Association of Western Michigan has paid over half a million dollars in benefits to the widows and orphans of Masons, and never has had a contested claim.

The corner stone of the new public school house at Las Vegas, N. M., was Masonically laid recently. It is said that the building is the first ever erected for a free school in that territory.

There is a constant increase of lodges in England and her provinces.

The Masons of La Crosse, Wis., are preparing for the erection of a fine Masonic hall.

At the last session of the grand lodge of Pennsylvania the grand treasurer, Thomas R. Patton, contributed $25,000 for the establishment of a home for the widows and orphans of deceased Masons. He defined how his bequest should be managed for all time, and his gift will no doubt lay the foundation of the greatest charitable institutions of the world.

The Masonic Review has completed its seventy-fourth volume and its thirty-seventh year. It was established by the late Bro. Cornelius Moore, who proved himself an able editor, but who claimed to have lost $30,000 by delinquent subscribers and so died penniless.

Bro. G. W. Hamilton, of Prairie City, Ills., is serving his sixteenth successive year as worshipful master of Golden Gate lodge, 218, F. and A. M.

The oldest past eminent commander in the world now living is Lucius R. Page, of Cumberland, Mass. He was elected to the office Sept. 12, 1820.

KNIGHTS OF HONOR.

A Proposition to Reduce Assessments on Certain Members—Notes.

The average term of membership of the 99 deceased published in the March assessment circular of the Knights of Honor, which was upward of nine years, is the best practical evidence of the value of the risks accepted by the medical examiners. Twenty-two of the number were at date of admission between twenty and thirty years of age. Their average age was six years and one month, and their average payment was $16.61, while those of the number were between fifty and fifty-five, and had an average term of eleven years and two months, with an average payment of

Some figures [illegible] nothing [illegible] for a [illegible] company [illegible] Dwight [illegible] would [illegible] It [illegible] of

L. O. O. F.

A Tax on the Rebekah Branch in New Hampshire—Notes.

Thus far in the history of the order in New Hampshire a tax has been imposed on the Rebekah branch. In the depressed condition of the finances of the grand lodge, and as a matter of equity and justice, the grand lodge at its recent session imposed a similar per capita tax of five cents annually on the membership of the Rebekah degree lodges. When the vote was taken on the adoption of the report of the committee there was a come to dissent.

Memphis, Tenn., has one of the finest orphan asylums for the care of the orphans of deceased Odd Fellows in the United States. It is complete in all its appointments, finely situated, well constructed, and has ample dining room service almost self sustaining. Accommodations are offered for 150 children.

Rebekah degree lodges are outstripping the Encampment branch, and have now over 5,000 more members than it has, and is still increasing. Last year the Encampment members increased but 3,314, while the Rebekahs increased 18,957, a difference of over 15,000.

The first number of a new monthly magazine for Odd Fellows, The American Odd Fellow, is issued by the Odd Fellow Publishing company, of Providence, R. I.

The grand sire decided, and his decision was approved at the last session, that "it is illegal to use the name or emblems of the I. O. O. F. in the transaction of business other than that directly pertaining to the order."

The Odd Fellows of Nashua, N. H., are to build a temple to cost at least $100,000.

A lodge in Philadelphia recently presented seventeen of its members with veteran jewels for continuous membership of over twenty five years.

The first degree staff of a Buffalo lodge has employed a bugler as an appropriate adjunct to the military portion of the work.

The invested funds and real estate of the lodges in Iowa amount to $622,915. The membership is about 25,000.

The three lodges in Halifax, N. S., have initiated 105 members during the year.

In Ohio seventy-four Rebekah degree lodges have become defunct since the introduction of this branch of the order in the state; in New Hampshire not one.

KNIGHTS OF PYTHIAS.

Activity of the Order in Colorado—Random Jottings.

The lodges in Colorado are particularly active in conferring degrees and in providing social entertainment this season thus far. A special train on the Union Pacific carried Washington and Arapahoe lodges to Brighton recently, where the crack team of the state conferred the amplified third rank in the presence of nearly 600 brethren.

The endowment rank has furnished to the insurance departments of the states of Iowa, Maine, Massachusetts, Nebraska, New York and Wisconsin, detailed reports of its entire business for the year 1889.

Butte City, Mont., will soon have a Temple of Pythian Sisters, and will doubtless start off with a charter list of about fifty.

J. A. Bonitz, of Wilmington, N. C., a representative to the supreme lodge last summer at Milwaukee, died very suddenly at his home recently of heart failure. He was fifty seven years old and one of the pillars of Pythianism in the south.

The quarterly report of the supreme secretary ending Dec. 31, 1889, shows the endowment rank has a cash balance on hand of over $177,000. This sum is earning interest.

The Southern Pythian Journal is the latest addition to the Pythian press. It is published at Memphis, Tenn., with Turner A. Wilson editor.

No K. of P. lodge has become defunct in Missouri during the past year. Dispensations were issued for the institution of thirty-one lodges. The order in Missouri now has a membership of over 9,000. The per capita tax has been reduced from seventy to fifty cents.

Since July new sections of endowment rank to the number of eighteen have been organized, with a membership of 575 and insurance to the amount of $1,240,000.

The lodges in New Orleans are in a very thriving condition, scarcely a convention passing without additions to the ranks being made.

RED MEN.

Rapid Growth of the Pennsylvania Reservation—Short Talks.

Since the great council of Pennsylvania met last Flower moon twenty eight tribes have been instituted in that state, and the prospects are that at least ten more will be instituted before the close of the term.

Maryland's representatives to the great council of the United States have been instructed to vote against the admission of members at eighteen years of age.

A movement is on foot among the tribes in Connecticut to have the laws of the order in that state so changed that chiefs of the tribes will serve one great sun instead of six moons.

At the funeral of P. G. S. J. H. Wentworth, of San Francisco, the uniformed members of Tabor Chieftains' league acted as escort.

Councils of the Degree of Pocahontas are being formed at South Boston and Swanscott, Mass.

The institution of another tribe in Camden, N. J., is being talked of.

Knights of the Maccabees.

Hon. D. P. Markey, past great commander of the great empire of Michigan, has been appointed supreme previous to fill the vacancy caused by the resignation of Sir Knight S. F. Norton, of Chicago, who has been appointed representative to the supreme tent for Illinois.

Sir Knight C. H. Fowle, P. C., state record keeper for Pennsylvania, having resigned his office, the vacancy was filled by the appointment of Sir Knight Murray Green, of Smethport, No. 9.

Sir Knight N. S. Boynton has been placed on the committee on laws and legislation by the president of the National Fraternal Congress.

The most flattering reports come from all parts of Maryland. The order has extended into [illegible] during the past year that 2,500 [illegible] to [illegible] for [illegible].

Order of the World.

Over [illegible] orders were issued last year.

During the year ending Jan. 31, 1890, [illegible] were [illegible], which amounted to [illegible]. Only twelve assessments were called in the entire jurisdiction, and but three in the third class.

He Meant Business.

"Didn't I just throw you down stairs?" inquired a Monroe street lawyer to the peddler as he entered.

"You did, sir," was the reply, "and I just returned."—

"Get out of here! I told you that I don't want to buy anything."

"Excuse me one moment," said the peddler. "Let me take your order for a pair of shoes. I notice you are wearing carpet slippers."—Grand Rapids Democrat.

Literal.

Reaching his room, Cholly slipped on his smoking jacket.—Harper's Bazar.

Italy Has All the Best of It.

"Here, this thing ought to be stopped," he exclaimed, as he rushed into the city editor's room. "We're getting all the worst of it, and I for one am for peace."

"What ought to be stopped?" asked the city editor.

"This Italian business. It's terrible the turn affairs have taken. A man's life is hardly safe on the street."

"Another outrage?" asked the city editor, as in his excitement he dipped his pen into the paste pot.

"Outrage!" exclaimed the stranger. "It's war—war of retaliation. Every Italian in the city is in it, I believe."

"Um. Serious matter," said the city editor.

"Serious! I should say so. But I'm onto the plan, and the best thing we can do is to give the public warning before it goes any further. Then we must have immediate peace or war. I'm for peace, for they have the best of us."

The city editor stuck the mouthpiece of his pipe in the inkwell and put the penholder in his mouth.

"Are you sure of your ground?" he asked thoughtfully.

"No. That's just what I'm not sure of. But I know the plan all right."

"What is it?"

"They have a corner on the banana market and are throwing the skins on the sidewalk. That's why I'm not sure of"——

Inkwell, pipe and paste pot followed the stranger as he made his hasty exit.—Chicago Tribune.

Had Been There.

A boy discovered a horseshoe lying on Woodward avenue near Elizabeth the other day, and after standing over it for awhile he went into a store and got a pail of water and took it out and poured it over the shoe and then picked it up. Several people noticed his action and laughed over it, and one pedestrian queried:

"Did you think there was a fire under it, my boy?"

"You can't tell about these things, you know," was the reply. "I've picked three of them up in blacksmith shops and let go of 'em again as hard as I could, and I don't propose to take any more chances."—Detroit Free Press.

Hadn't the Desired Effect.

"Your pride in these beautiful and well kept grounds, ma'am," said the seedy tramp blandly, as he leaned against the fence and addressed the lady on the inside, "is entirely pardonable. Might I venture to ask if you have any cold"——

"Pardonable!" exclaimed the lady sharply. "Who's asking anybody's pardon for being proud of them? You move on!"

And he moved on. He had selected the wrong adjective.—Chicago Tribune.

A Dreadful Threat.

An Austin colored man, with protruding eyes, rushed into Justice Tegener's office and exclaimed:

"I wants Colonel Jones, who libs next door to me, put under a million dollars bond to keep the peace."

"Has he threatened your life?"

"He has done dat berry ding. He said he war gwine ter fill de next niggah he found after dark in his hen house plum full ob buckshot."—Texas Siftings.

He Downed It.

"I mastered French in six lessons," said the liar.

"Yes, I supposed so," said the cynic; "I noticed you never allowed the language to have its own way when you tried to talk it."—St. Joseph News.

Commercial Item.

Hostetter McGinnis—How is it, Mr. Schaumburg, that you can make money when you sell your goods at cost?

Moses Schaumburg—Because I buys my goods below cost.—Texas Siftings.

Buckwheat Cakes and 'Lasses.

I like to see the winter shows
A kinder set thin' down,
An' be nice up the hills
A patch or growin' brown.
I know the winter's ladin' by
An' soon 'll come the spring—
I want to see the grass an' flowers
An' hear the robins sing.

The hill-side gleams with trickin' streams
That in the sunshine quiver,
An' 'mid the little mount'in brook
I love a fishin' river.
The boys rush along,
An' yell an' crash an' tumble,
The echoes from the rumblin' hills
Love to the thunder's rumble.

I'm gettin' on to seventy-five,
An' long I kin remember,
There ain't no sweeter taste on airth
Than to the mornin' tender
An' crisp cakes a-bilin' down
To syrup in the pan,
It almost makes me feel as of
I was a boy again.

Since killin' time last fall we've had
Us poor a study diet.
We've had it roast an' biled an' stewed,
An' for a change we'd fry it.
'Twas sassengers an' scraps an' souse,
An' chops an' ham an' bacon,
Ef there ain't "hunskies" on my back
I'm mightily mistaken.

No chicken "salley mode" for me
Nor livin' "la Fransay,"
You needn't pass no frosted cake
When you get round my way.
But if you want to hit my case
Just go to the woods an' stir up—
Some good old fashion buckwheat cakes,
An' put on lots o' syrup.

—Boston Globe.

NEWSPAPERARCHIVE®

SOME OF OUR ADNANTAGES IN THE CARPET BUSINESS:

We show the largest line.
We have no old stock to work off.
We have carpets made by expert carpet makers.
We have all wool carpets made by hand.
We employ skilled help to lay our carpets.

We Cut and Match All Carpets Without Waste

Our way of handling carpets enables us to work on smaller profits than any retailer can who carries a stock of carpets. These and other advantages are fast giving us the carpet trade. Come and see us.

JOHN LANDON, Fisher Block.

SUMMER UNDERWEAR

NOW OPEN FOR

LADIES, - MISSES, - CHILDREN - AND - MEN!

WE are showing a great drive in Ladies' Ribbed Jersey Vests, neatly trimmed at 10 cents each, or 3 for 25.

ANOTHER Vest for Ladies that is extra value, is a ribbed Balbriggan, full fashioned, at 15c.

LADIES' long and short staved Vests made from Egyptian cotton, perfectly shaped. They are very popular.

THE Genuine French Balbriggan Shirts and Drawers for men, and a splendid shirt in Lisle Thread.

CHILDREN and infants' Summer Vests in great variety. The Jersey Ribbed Vests for children are fast taking the place of the plain goods.

LADIES' Muslin Underwear. We have a steady demand for Muslin Underwear in the best grades, and carry in stock a full line at all times.

WARNER & EDWARDS.

LOTS FOR SALE CHEAP IN

EDEN PARK ADDITION!

The lots are just west of the Boulevard, south of Orchard Mound addition and east of the Wyman shops. Are within a few minutes' walk of all the shops in west end of the city and of the R. R. depots. The lots have excellent drainage and are never flooded. For a short time will sell cheaper than ever:

22 Lots at from $ 60 to $100.
51 " " " $100 " $125.
15 " " " $125 " $150.

By making a small cash payment can give time on balance. Abstract of title with each deed.

Call early and secure choice. Call at Law Office of

Stickle & Uncapher,
Over Flocken's Drug Store, Marion, O.

One of the Attractions

At D. Yake's store is the uniform low prices on all goods sold. The best standard goods always found in every department. Elegant Hartford, Lowell, Rend and Riverdale extra super carpets. The patterns are new and beautiful. Just received an entire new design in Austrian Lace Curtains. The style is simply immense. The price is low. We have the exclusive sale in Marion.

Special low prices in towels and table linens at

D. YAKE'S.

COAL!

AT LOW PRICES AT L. B. GURLEY'S.
OFFICE, NORTH OF JAIL.
TELEPHONE, NO. 67.

FREELAND'S

WALL PAPER STORE

Beats them all 25 per cent!

He keeps the Finest Goods!
The Cheapest Goods!
The Largest Stock!

And has control of Birges' goods. These new, stylish goods are made to match and are 25 per cent. cheaper than old goods, 25 per cent. cheaper than the old goods which are being peddled around town.

If you want Wall Paper and Shades and Frames, go to FREELAND'S Wall Paper store, the most Complete and Elegant line of Wall Paper in Marion. Remnants for a trifle. Contracts taken: So much for Wall Paper put on the wall, or so much a room.

Five Doors East of Court House, Marion, Ohio.

ADVERTISE IN THE STAR,
THE MOST WIDELY
READ PAPER IN COUNTY.

LIME!

Best Quality for Sale by

Linsley & Lawrence.

To the Public.

We are now ready to fill all orders for hard or soft coal.

We keep on hand baled hay and straw, and all kinds of grain and chop feed.

Fresh eggs a specialty.

Free delivery to any part of the city.

OWEN & HOWSER.

South rooms, Cummin Memorial Building. 123tf.

Lots For Sale.

Four choice lots on Windsor street, lying just north of Bellefontaine avenue. Very desirable for building homes. If sold at once will make low prices on each and give buyer easy terms. Apply to John Kinsler on Cherry street, or at Romoser & Wren's store. 11feod-tf

Cunningham, the plumber.

Price Nelsons' canned goods. 125-tf

See H. N. Love for fire insurance.

Now for white aprons at Seffner's.

Nelsons' Cash Grocery is the place to buy sugar.

Fancy olives in bulk at Nelsons' Cash Grocery. 127-tf

Curtain goods at L. Denison & Co's, Masonic block.

Lace curtains from 65c to $6.00 a pair at Seffner Bros.'

Extra salty wafer crackers at Nelsons' Cash Grocery. 127-tf

Room mouldings at L. Denison & Co's, Masonic block.

Wash dress goods in new and desirable fabrics at Seffner Bros.'

Sixteen different styles white aprons just received at Seffner Bros.'

Buy Nelsons' "Special" baking powder, 20¢ per pound. Warranted.

Try one of Ferris' hams. Best in the world. 127-tf NELSON & SON.

Chase & Sanborn's coffees have no equal. NELSON & SON, Agents.

Flowering plants from Blake's garden always on sale at L. E. Rupp's, next to postoffice. 68-m,wasatf.

Ladies' genuine dongola kid, button shoes $1.95 a pair, at the New York Store, Fisher Block. 126-t2

Lace curtains, scrims, draperies and curtain poles in great variety. Prices very low, at Seffner Bros.'

We have a complete stock of fast black cotton hose for ladies, misses, boys and children. SEFFNER BROS.

If you want anything in the line of children's carriages, get the prices at the New York Store before you buy.

The new police force have ordered complete new uniforms, which they will come out in at the first of the month.

Dr. B. Mincer, the optician, is at his home in this city to remain a couple weeks. The doctor can be consulted at his home on Silver street.

Ladies, call and see our new stock of white aprons. We have a nice apron for 18¢ and extra good ones at 25, 35, 50 and 75¢. SEFFNER BROS.

Book-keeping, shorthand, penmanship, typewriting and music, thoroughly taught at the Time City Business College, corner Center and West streets. 124tf

One of the grandest productions known to the stage today is Inshavogue, the romatic Irish comedy-drama booked for Music Hall next Thursday evening, April 23d.

W. C. Linn's Mechanic's Saloon, on Railroad street, carries a fine stock of wines, liquors and cigars, and fresh Cleveland and Cincinnati beer. Soup served in forenoon, red hots from 5 to 10 p. m. It

Our bulk garden seeds are grown by the largest seed grower in the world, fresh, reliable and cheaper than package seeds. We carry the largest assortment in Marion. 125-tf J. W. TAGG.

Uhler, Phillips & Co's new dry goods house, at Frash's old stand, opened today. The store presented a handsome appearance with its bright stock and tasteful floral decorations, and the large crowds that attended evinced their pleasure in finding familiar faces in a new store.

Court will convene Monday morning to hear the Makley murder trial, Judge Norris presiding. About sixty witnesses have been subpoenaed, most of them from Dayton, who are supposed to establish the prisoner's good character. The case will likely occupy considerable time.

Governor Campbell having declared Friday, April 24, as Arbor day, and requested the general observance of the day, School Commissioner Hancock has ordered that in all schools exercises be conducted the purpose of such exercises being to call attention to the importance of tree culture, climate conditions, and the cultivate in the pupil a love for trees.

The commissioners of the State Fish and Game Protective Association propose to stock all streams with fish, within a radius of [illegible] miles of [illegible] are [illegible] their states and [illegible] waters. The colonial appropriation [illegible] is available in the hands of the [illegible] for the purchase of a fish car at a cost of $2,500 for the purpose indicated.

Steam Boating on the Scioto.

The many Marionites who make short pleasure trips to Prospect and the Scioto river will be interested to read the following from the Prospect Advance: "A stock company has been formed among our business men here for purpose of putting a boat on the river. The motive power will be furnished by a two horse power VanDuzen gasoline engine. The boat will be 40 feet in length, 8 feet in width, with a draught of 12 to 15 inches. It will be able to make trips up the river as far as Green Camp when the water is at an ordinary stage. It can be used all the year round, barring ice, at and below this city. It is to be built at Wottring Bros.' shops, and is to be completed within a month or six weeks. The engine has already been ordered. The investment will prove a profitable one and it will prove a drawing card for Prospect.

Cash Hardware.

Down they go:
The Improved Crown lawn mower,
The Splendid lawn mower,
The Chicago lawn mower.

No experiment. Many thousands in use, giving the most perfect satisfaction. $4.00 for 10 inch, $5.00 for 12 inch, $6.00 for 14 inch, $7.00 for 16 inch. Pay your money and take your choice. Fully guaranteed as represented. It pays to pay cash.

It J. R. HARSHBERGER.
Fahey's Bank Building.

U. B. church.

Preaching at the U. B. church next Sunday morning and evening by the pastor.

Morning subject: "The Seamless Coat." Text, John 19:23—Now the Coat was Without Seam.

Evening subject: "Religious Fanaticism." Text, II Kings 9:20—And the Driving is Like the Driving of Jehu the Son of Nimshi: for He Driveth Furiously.

First Street Baptist Church.

Sunday April 19: Morning text, Luke 20: 17-18, "The Stone which the Builders Rejected." Evening text, Matt. 13: 3-9, "The Parable of the Sower." Sunday school at 10 a. m. wkasat

Wall paper at L. Denison & Co's Masonic block. 127-tf

Real Estate Transfers.

Adam Burk to Martha Longshore, 40 acres in Salt Rock tp., $1100.

James S. Myers to Hunter Hastings 23 acres in Montgomery tp., $1025.

Thomas Storer to Delilah Price, ½ acre in Big Island tp., $25.

Frances Whiteman heirs to J. A. Whiteman, 50 acres in Waldo tp., $1250.

James Culbertson to John G. Doherty, 11-100 acres in Marion corporation, $125.

Timothy Fahey to Catharine Murphy, 64x185 feet in Marion corporation, $1250.

Elizabeth Winters to E. J. and L. V. Stickle and J. H. Uncapher, ½ acre Marion corporation, $800.

Silas Uncapher to John A. Wilson, lot 3113 in Marion, $200.

Martha Peters, executor, to Samuel Fulton, lot 2270 in Marion, $150.

Samuel Fulton to James G. Fairbanks, lot 2270 in Marion, $200.

Ella Reed to A. H. Kling, lot 2004 in Marion, $901.

Probate Court.

Hearing on claim of A. C. Mounts, administrator of John F. Phillips, against said estate. Continued to Monday, April 27th.

Application filed for the appointment of administrator of the estate of Mary Olive Vonner, deceased.

G. M. Rice appointed guardian of the person and property of Mary E. Bowdish, an imbecile.

LICENSED TO MARRY.

Upton E. Partridge and Mary Anna Moon.

J. L. Stevens and Lou B. Young.

Albert A. Reed and Nettie Stafford.

Notice.

The book accounts and notes due John Frash's Dry Goods House have been left with C. H. Wilson, at the American express office, where those concerned are requested to call and settle. These matters must be adjusted promptly. 125eodlawkly JOHN FRASH.

Progress.

It is very important in this age of vast material progress that a remedy be pleasing to the state and to the eye, easily taken, acceptable to the stomach and healthy in its nature and effects. Possessing these qualities, Syrup of Figs is the one perfect laxative and most gentle diuretic known.

DO YOU?

Do you want a stylish, well-fitting Suit of Clothes?
Do you want it made and fitted at home?
Do you want the best cloth that the price affords and the best work that can be gotten?

Of Course You Do!

Then try an order for your clothes at the new Merchant Tailoring Establishment of

PAUL GETTUM,

171 Main Street, opposite Kerr House.

NEW MILLINERY!

We are now prepared to show a full line of Spring Millinery, Trimmed Hats, Trimmings, Etc., cheaper than any place in the city. Call and see that we mean what we say.

MRS. E. CASTNER,

With W. A. SELLERS & CO., Union Block, South Main street, dealers in

WALL PAPER,
WINDOW SHADES,
ROOM MOULDINGS

City Maps framed to order. Our Wall Paper stock is entirely new, and our prices as low, if not lower, than any in the city.

W. A. Sellers & Co.

TRY IT!

Do you want a combined Insecticide and Fertilizer? Of course. Your Lawns, Flower Beds, Trees, Shrubs, Vines and Gardens call for just such a thing. Call and get some of Scattergood's

Granulated TOBACCO AND SULPHUR

Or the Flour of the same. It is of WONDERFUL VALUE. A trial will convince you, and it is not expensive. Recommended by Ohio Agricultural Experiment Station.

FLOUR AND FEED OF ALL KINDS AND Poultry Supplies!

L. B. GURLEY.

EAST STREET, NORTH OF JAIL.

D. A. FRANK & CO.'S SPECIALTIES

FOR

SATURDAY, APRIL 18!

1 DAY Your choice of our ladies' 25c **ONLY** Black Hosiery for 19c; this includes the celebrated Clean-Fast Hosiery, the best in the world. Your choice of our ladies' 35c White Embroidered Handkerchiefs for 25c; we have an elegant assortment and they were good values for 35c, but you can take your choice Saturday for 25c. Kid Gloves warranted and fitted to the hand; the largest stock of them in the city. A curtain **POLE** pole free with every pair of Lace Curtains: **FREE** we have added to our assortment Lace Curtains that would be cheap at $1.25 and they are marked at $1. and still the curtain pole goes free; see our curtains for $1.75—they are bargains. Our shawl opening is attracting attention and no wonder, for the assortment is immense and the prices very low; in Black Cashmere Shawls we have **1 Dollar** everything you can **Lower** ask for at least one dollar below all competition; get your shawl tomorrow.

D. A. FRANK & CO.

White Front, Masonic Block.

Uhler, Phillips & Co.'s

New Dry Goods House.

THE advantage of buying from an entirely new and unbroken stock need not be emphasized to the careful dry goods buyers of Marion. Ours is all new and bought in a very advantageous market. Here are some of the

Stylish Things for '91.

WOOL DRESS GOODS!	WASH DRESS GOODS!
Velvet Finished Cashmeres.	Wash Surah (very new).
Bedford Cords.	Canton Cloths.
Whip Cords.	Chalies.
Drap D'Alma.	Corded and Figured Organdy.
Silk Warp Henriettas.	Cantyre Zephyr Ginghams.
Glorisa.	Fine French Ginghams.
Lansdowne.	Sateens.
Regence.	Outing Cloths.
Cheviots.	India Silks.
Camels Hair.	Dimity.
Serges.	Swiss Flouncings.

Novelties of Every Description! Beautiful Pattern Suits!

We display a large line of Spring Wraps.
Boast the finest of Colored Silks and India in Patterns.

Uhler, Phillips & Co.,

Frash's Old Stand, Next to Postoffice.

SPRING AND SUMMER GOODS

In all the Novelties and Staples of the season are constantly being received by the Leading Merchant Tailors.

WILLIAMS & LEFFLER.

If in need of a Suit of any description, a Pair of Pants, a Coat or a Vest at the Lowest Living Prices, give them a call.

A PERFECT FIT AND SATISFACTION GUARANTEED!

$5.50 FOR $5.00 Ticket

That's What the Purchaser of a Commutation Ticket Gets at the

ENGLISH KITCHEN

Regular Dinners 25c. Breakfast and Supper Served from Bill of Fare, equal to the best city service; you get what you want! Families taking meals by town should try this plan.

BEST CIGARS IN MARION!
STOCKED BAR IN CENTRAL OHIO!

B. HALL, Proprietor.

NEWSPAPERARCHIVE®
NEWSPAPERARCHIVE®